THE WEATHER.
Showers tonight and Friday; warmer Friday.

THE SALEM NEWS.

A CITY OF HOMES.
More Working Men Own Their Homes in Salem Than in Any City Her Size in Ohio.

TWENTY-FIFTH YEAR. No. 179. SALEM, OHIO, THURSDAY, JULY 31, 1913. TWO CENTS.

MEN'S PERSONAL WORK LEAGUE WILL HOLD NATIONAL MEETING IN THIS CITY NEXT OCTOBER

Efforts are Being Made to Secure Evangelist "Billy" Sunday For the Principal Speaker And Exact Date Of Convention Will Depend Upon His Answer; No Less Than 200 Delegates Are Expected to Attend From All Parts of The Country.

That the national convention of the Men's Personal Work league of America will be held in this city early in October is the announcement made Thursday by President J. H. Smith of the local league. Whether or not "Billy" Sunday, the baseball evangelist, will be the principal speaker at the day's sessions, as he has been each year since the organization of the league, is as yet problematical, but there seems every likelihood that such will be the case. The league now numbers in its membership about 60,000 men, and at least 200 delegates are expected to attend.

The national convention for this year was to have been held in Canton, but the league has failed to maintain its organization there, and for that reason, urged to the decision by President Smith, National Secretary W. B. Van Gorder, of Youngstown, has called the convention to meet in Salem. The exact date of the convention will not be determined upon until Mr. Van Gorder has made his contemplated trip to Winona Lake, Ind., for a personal conference with Rev. Mr. Sunday regarding his coming to the convention, as it is desired to suit the great evangelist's pleasure in the selection of the convention date. He will be conducting a series of meetings at Steubenville at that time.

Should he be secured for the occasion, a rousing ladies' meeting, will be arranged in the afternoon, a banquet for the delegates and members of the local league early in the evening, to be followed by an open meeting with the evangelist as the speaker. In case he cannot come, other speakers of prominence will be secured

SISTER WAIVES INTEREST THAT M'GREGOR MAY START LIFE ANEW

Lisbon, July 31.—On Wednesday Judge Farr issued an order to Attorney W. S. Potts, trustee of Jesse McGregor, to sell 12 shares of the capital stock of the German National bank of Pittsburg. This stock was by will of Giles McGregor, of Wellsville, bequeathed to his son, Jesse, to be paid to him provided he be released from the penitentiary and lead a sober and industrious life.

On May 29 Governor Cox pardoned McGregor and set him free to live in any state excepting Ohio. He is now in Pittsburg and expects to go into business in a small way as soon as the cash for the stock can be realized

Giles McGregor died in September 1907, and his will provided that if Jesse was released from the penitentiary, where he had been sent for life for the murder of his mistress, Lizzie Ewing, in Wellsville, 12 shares of stock in the German National bank were to be paid over to him after he had kept sober for three years. Mrs. Margaret Schultz, of Wellsville, a sister, and only other heir of Giles McGregor, had a contingent interest in this bank stock, but she kindly filed an answer waiving her interest and asking the court to pay the proceeds of the sale of the stock over to her brother.

This bank stock is valuable in the market. While its face value is $1,200 yet the market value is $2,400. Dividends are paid quarterly at 12 per cent on the face of the stock.

COMPETITIVE SHOOT AT LISBON IS WON BY SALEM GUN CLUB

By running up a score of 189 to 151, out of a possible 250 targets, N. L. Reich, D. B. McCune, C. S. Carr, A. B. Hobson and J. P. Birkheimer, the five high record men of the Salem Gun club, won a victory for their members from those of the Lisbon Gun club at a competitive shoot on the latter's range Wednesday afternoon. The local men found themselves seriously handicapped from the beginning because of the nature of the range, and for this reason were unable to pile up as high scores as have been the rule at the Country club here. They were compelled to stand on a steep hillside, while the trap, instead of throwing the clay pigeons out at gentle raise, hurled them more swiftly than the

(Continued on Eighth Page.)

Cameron-Satterthwaite.

The wedding of Miss Mable Cameron, of Damascus, and William D. Satterthwaite of this city was celebrated at the Wilbur Friends meeting house in Damascus Thursday morning at 11 o'clock, the Friends ceremony being used.

The bride is the daughter of Mrs. Walter Edgerton, of Winona, and has a wide circle of friends in the community in which she lives. Mr. Satterthwaite is the son of Mr. and Mrs. James Satterthwaite, of Winona, and is manager of the Salem Supply company of this city. Mr. and Mrs. Satterwaite will make their home in Salem. Quite a number from this city attended the wedding, while those from a distance came from Pennsylvania and Indiana.

PROVISIONS OF NEW WOMEN'S WORKING HOUR LAW COMPLETE

In view of the fact that much interested inquiry has been heard on the part of those directly affected as to the provisions of the new law. House bill No. 163, governing women's working hours and conditions of employment, the text of the law, which becomes effective August 6 is given in full below. So far as can be ascertained at present, its chief effect here will be among the merchants, who will either have to increase their working force or re adjust their schedule of hours if late closing hours Saturday evening are to be maintained.

"Every person, partnership or corporation employing females in any

(Continued on Third Page.)

RACES AMUSE AT THE EASTERN STAR PICNIC

Numbered among the most pleasant social affairs of the week was the Salem Chapter, Order of the Eastern Star, picnic held at Centennial park Wednesday afternoon and evening, the company numbering 118. The afternoon was occupied with various races for which prizes were awarded as follows: Ladies running race, Mrs. L. A. Callahan; men's running race, J. A. Noble; girl's running race, Esther Hunt; carrying apple on spoon, Eldon Vonneman; cracker eating contest, Mrs. L. A. Callahan; spelling bee, Mrs. C. B. Hunt, first prize, and Mrs. I. E. Mather, second prize. An elegant picnic supper was a pleasing feature of the event. Among the guests were: Mrs. Henry Goodchild, Sandusky; Miss Arta Moon, Indianapolis, Ind., and Mrs. R. H. McDowell, Marshalltown, Iowa.

SEEKING DATA FOR TUBERCULOSIS FARM

Lisbon, July 31.—The health committee of the National Brotherhood of Operative Potters, appointed at the national convention of the order recently, to look after suitable locations for two tuberculosis farms which are to be maintained by the brotherhood for its afflicted members, have asked Sheriff Crawford to assist them by securing data concerning the manner and cost of running the infirmary of this county. Sheriff Crawford is looking the matter up and will furnish the committee all of the information obtainable concerning the conduct of the institution, and in his report will strongly recommend the healthful rural districts of Columbiana county as a location for one of the tuberculosis farms.

YOUNG MAN KILLED BY LIGHTNING BOLT

By long distance telephone the sad intelligence was brought to the home of B. F. Snyder, of the Damascus road, Thursday of the death of Clyde Houston, aged 24, a close friend of the family, who was struck by lightning and instantly killed Tuesday afternoon at his home in Wadsworth. While teaching at Wadsworth, Misses Mamie and Helen Snyder both became acquainted with the young man and he was known here through a number of visits to the Snyder home. Miss Helen left at once to attend the funeral service with her sister, now Mrs. Mohler, of Wadsworth.

FESTIVAL COMMITTEE TO ORGANIZE FOR BUSINESS

A meeting of the recently appointed committee of 12, in whose hands all arrangements for the annual Homecoming Harvest Festival, October 3 and 4, have been placed, has been called for next Tuesday evening, immediately following the regular Chamber of Commerce session, when the committee will affect an organization, and begin its work in preparation for the great event.

MANY VEHICLES PASSED OVER PAVED ROAD IN DAY

J. H. Hawkins, of Beloit, made a count of the number of vehicles that passed over the paved road from Sebring through Beloit to the state road Sunday, July 27, which shows that during the hours from 6 a. m. until 10 p. m. there were 455 automobiles, 400 horse drawn vehicles, 101 motorcycles, 55 bicycles and 408 persons on foot traveled the paved road. If the autos and horse drawn conveyances averaged three persons, the total number of persons passing during the day would be 3,129

NEW DAM AT CANFIELD INFIRMARY COMPLETED

Canfield, July 31.—The new dam at the Canfield infirmary is completed and the water has been turned into the reservoir. The pond is about half full of water and will be entirely filled within a week. The pond is used for a water supply for the infirmary, for furnishing ice for the cold storage plant and for fire protection.

The new dam doubles the size of the pond which will cover about five acres when full.

DECLARES SHE DOES NOT FREQUENT WINE ROOMS

Mrs. Louis Marland, who was accused in court Wednesday by her husband of frequenting wine rooms, declares that the accusation is without foundation and that her husband did her a gross injustice by making such a charge. Mrs. Marland, who formerly resided in Philadelphia, is now making her home in Salem.

Red Men Had Guests.

About 35 members of Genesee tribe of Niles, were guests of Powhatan Tribe No. 149, Order of Red Men, at its regular meeting held Wednesday evening at the hall on Broadway, after which a general social time and refreshments were enjoyed by the company.

LOCAL MASONS WIN VICTORY IN SWATFEST

Annual Game With E. Liverpool Furnishes Much Amusement.

SCORE WAS 18 TO 17

Surprise is That Errors are Fewer Than Runs, But Plentiful.

In a spectacular and amusing base ball game at Amusement park Wednesday afternoon, the Salem Masons, by a terrific swatting rally in the sixth inning, won the annual conflict with the East Liverpool Masons by a score of 18 to 17.

The game had its innumerable thrills as usual, such as spectacular (?) base running, grandstand catches, big league slugging and bush league fielding, but the greatest surprise of the day was the fact—officially recorded, too—that there were actually more runs and more hits than errors. Of course there were plenty of the latter, but this game will go down in the history of Masonic battles as the first in which errors—numerous as they were—were overcome by hits and runs.

For the first four innings there seemed some valid reason for calling the onslaught a baseball game. as first one team then the other forged one run ahead or made the score a tie. But in the fifth inning the expected happened and had the local nine not gone completely to pieces in that frame, presenting their guests with eight tallies, there would have been some disappointed faces in the grandstand. Kyle had good control and was doing his share of the work in the box, but it required a change to Captain "Mother" Smith to bring the fielders back to this terrestial sphere.

It required another change, too, to bring about some effective batting on the part of the locals. "Shad" Doutt entered the game at this stage and in the sixth round started a batting rally with a beautiful swat into left field. Every man on the team followed his example, and when the smoke of that terrific onslaught had cleared, Russell had made his escape from the box and "Judge" Vodrey stood there, smiling and serene, taking full credit for

(Continued on Fourth Page.)

BAN IS PLACED ON LAWN SPRINKLING

Owing to a startling shortage of water, due to the hot weather, excessive lawn sprinkling and spigots left run to obtain cool water, orders were issued late Thursday afternoon by the watewrrks department that all lawn sprinkling must cease until August 5

MASONS BANQUETED; PLAN RETURN GAME

Following the baseball game between the Salem and East Liverpool Masons Wednesday afternoon, the visiting team and some 25 Masons who accompanied the players were entertaind at a banquet served in the Masonic hall at 6:30, after which the evening was spent informally. Arrangements were then made for a return game, which will be played Wednesday afternoon, August 13. The Salem team, and several othr Masons who expect to go, will be entertained at the country home of George C. Thompson, near McCurdy stop on the Y. & O. R. line, where the game will be played.

MAGAZINE PUBLISHES LOCAL WRITER'S STORY

"The Weak or the Strong" is the title of the stirring tale, written by F. R. Reeves, well known story writer of this city, which has just been accepted for publication and appears in the current issue of the "Home Friend," a popular magazine, in which have already appeared a number of excellent stories from Mr. Reeves's pen.

W. F. Doyle, of Alliance, spent Wenesday in the city as the guest of his sister, Mrs. C. E. Bartholomew, of McKinley avenue.

WILLIAM ZIEGLER, JR

Foster son of William Ziegler, the late banking powder magnate, who by order of Surrogate Cohalan, of New York, has been given control of $4,500,000 three years ahead of the time stipulated in his benefactor's will. According to the will of the deceased Mr. Zeigler, his heir was to be paid $16,500,000 in four installments—the first at 25 years the second at 30, the third at 35 and the fourth at 40. In the meantime the boy was to receive an allowance. Ziegler was married to Miss Gladys Virginia Watson several months ago and petitioned that he be given his first installment ahead of time because he "needed the money."

ASKS RECEIVER FOR WELLSVILLE CONCERN

Lisbon, July 31.—The Sash Hanger Manufacturing company, which 18 months ago promised to be a good thing for the city of Wellsville, has fizzled out and this morning the board of trade of that city commenced proceedings in common pleas court to regain possession of the property which passed into the hands of the company in 1912. Under their agreement the board conveyed to the company a tract of land in the city, on which they were to build a substantial manufacturing building, 60x100 feet, and to equip the same with modern machinery, to be used in the manufacture of sash hangers. The company proceeded with the erection of the building, but it is claimed that a part of it is now falling down and has no roof. It is also stated that the company has failed to push the business vigorously, and for months has only operated it in an irregular manner. The board of trade of the city has paid the company $2,900, under its agreement, and has been willing at all times to carry out the balance of its contract, had the other terms been fulfilled. The board wants the court to declare the interest of the company in the land forfeited for failure to carry out the contract, and to reinvest them with the full title of the property.

It is also asked that a receiver be appointed to take charge of the property during the progress of the litigation.

ARRESTS FOR MONTH JUST PAST TOTAL 35

Arrests for the month of July, which came to a torrid close Thursday, totalled 35, having been made for no less than nine different offenses against the public peace. As is usually the case, the number for intoxication, 19, is more than half the total. Other causes were as follows: Disorderly conduct 4, loitering 4, defrauding an inkeeper 2, assault 2, and one arrest each for stealing chickens, house-breaking, illegal furn'shing of liquor and petit larceny.

NEWS INDEBTED TO MRS. CYRUS FOR SWEET PEAS

To Mrs. T. H. Cyrus, of West Dry street, the News force is gratefully indebted for a magnificent bouquet of Spencer sweet peas, which are remarkable for their large stems and the profusion and fragrance of the blossoms, often as many as five on one stem. The seed was procured from New York state, and has thriven wonderfully under Mrs. Cyrus's careful cultivation.

NEW LICENSE LAW EFFECTIVE NEXT MONDAY

This City is Entitled to 17 Saloons, Three Less Than at Present.

TAKE NEW CENSUS?

Increased Revenue Might Overcome Cost of New Census, 'Tis Said.

On Monday, August 4, the liquor license law, which has been passed in accordance with the license amendment approved by the voters of the state September 3 last, will become effective, and by virtue of its provisions the governor must appoint the state license board and it in turn the county license commissioners before August 17.

The new law allows one saloon to every 500 population, and under the federal census of 1910, this city is entitled to 17 saloons, as compared with 20 at the present time, the official census being 8,943. It is now very generally believed, however, that the population of the city is not less than 10,000, and if such is the case, Salem is entitled under the new law to 20 saloons. Each of these must pay a tax of $1,000, one-half of which goes into the city treasury, so that, if a new census should be held and the number of saloons increased by three, the annual revenue would be $1,500 more than under the 1910 census.

In a number of the cities of the state, where the population has increased materially since the last census, three years ago, a new census is to be taken, and the same course may be considered advisable here, as the increased revenue for a single year would it is estimated, much more than equal the cost of the census. If no census is taken, the federal census will apply for the next seven years, and in that time, with an allowance of three more saloons, the city would get nearly $10,500 in increased revenue.

MISSIONARY LOSES $320 AND SATCHEL

While Miss Inga Petterson, returned missionary, who is traveling in behalf of a missionary society and has already delivered two splendid addresses at the Baptist church here, was speaking at the Youngstown Baptist church Tuesday evening, someone entered the rear room of the church and stole her satchel, which contained $320 in travelers' checks, in addition to personal belongings.

IS OF LEGAL AGE TO BUY LIQUOR, HE MAINTAINED

Louis Bruner was the only name appearing on the police court blotter Thursday morning. While having every appearance of being a minor, Bruner maintained that he had attained his majority two months ago, and hence had a right to purchase the liquor which had just put him behind the bars for the first time in his life. He was "golden ruled" for a first offense.

KOHER SISTERS IN CHARGE OF CAMPMEETING MUSIC

That the interest is increasing in the campmeetings being held at Shelton's grove is proven by the large attendance at the services. The Kohr sisters, of Uhrichsville, arrived Wednesday evening and will have charge of the music until the close of the meetings, which will be Sunday, August 3. Three services are being held daily, at which Rev. G. A. McLaughlin, of Chicago, and Miss Evangeline Ream of Columbus, are the principal speakers

George Hilf, who has been seriously ill at his home on Sharp street, was reported to be in a critical condition Thursday.

LOCAL WEATHER FORECAST.

Prepared by H. W. Weisgerber from observations taken on instruments at the Buckeye Engine Co. office.

Continued fair and warm tonight and Friday.

The Salem News

Issued every afternoon except Sunday.

PUBLISHED BY
The Salem Publishing Company

The Salem News—Established in 1889. By mail one year, $3.00, when paid in advance; by carrier, $5.00; six months, $2.50; three months, $1.25; ten cents a week.

The Republican-Era—Semi-Weekly, established 1842. By mail one year, $1.00 in advance; six months, 50 cents; three months, 25 cents.

Advertising Rates furnished upon application at the business office.

Official Papers of the City of Salem and of the County of Columbiana.

Member Select List of Ohio Newspapers Daily and Weekly.

Office 139 East Main St. Salem, O.

BELL TELEPHONE
Business Office.901 L. H. Brush 901-2R
Editorial Room.902 Job Dept.......903
COLUMBIANA COUNTY TELEPHONE
Business Office.901 Editorial Room 903

FOREIGN ADVERTISING REPRESENTATIVES:
Robert Tomes..116 Nassau St., New York
Allen & Ward..123 W. Madison St., Chicago

Entered at Salem Postoffice as Second-Class Matter.

TYPOGRAPHICAL UNION LABEL SALEM

BIRTH STATISTICS.

With the new law requiring the prompt filing of birth statistics in Ohio in effect since last Friday, the state bureau of vital statistics has started a vigorous campaign to enforce it and public opinion should lend strong support to the bureau in this movement. Since the department was organized it has been badly handicapped by a supreme court decision of 1911, which took away the supposed power to force physicians and others to make these returns. This was remedied in a law passed last winter and which went into effect last Friday, at the expiration of the 90-day referendum period.

Under the new law the attending physician or midwife must file with the local register a certificate giving all of the required facts that are within his knowledge 10 days after the birth of a child. In case the information is incomplete, the local registrar is directed to secure that which is lacking and have it endorsed by the signature of the person who gave him the information. And now that the remedy has been furnished, it should be rigorously applied.

"A legal record of its birth, preserved by the state is the right of every child," declares Dr. Holland, head of the bureau. "From a public health point of view it is vital to the whole community that all of the births be registered. From a legal point, it is very essential to the child, its parents and to the state that complete records be maintained. In the settlement of estates it is often very important that an accurate record of all heirs be available.

"The accurate enforcement of the truancy, compulsory education, child labor and even the criminal laws cannot be made without such a record. To accurately determine the school age, the age at which children may be legally employed, the so-called age of consent in females, the voting age, and other questions which have to do with the age of people is impossible unless an accurate record is maintained by the state."

The first step toward writing a new charter for Youngstown must be a state law providing a method of nominating charter commissioners says the Youngstown Vindicator. There must be no more charter commissions made up of 12 Republicans to 3 Democrats, it says, for "the fatal mistake which cost this city $10,000 in election expenses was made in the nominating of the charter commissioners." What a vague conception of the true purposes and aims of home rule this paper has. Home rule was provided in this state for the very purpose of taking the control of city government out of the hands of politicians and placing it in the hands of those best fitted to place the administration of affairs on a non-partisan, efficient, business-like basis. The injection of politics into that election, and not the fact that some of the candidates, happened to be Republicans and other Democrats, was the fatal mistake.

The horse-drawn vehicle seems to be holding its own with the automobile, if figures compiled by J. H. Hawkins, of Beloit, can be taken as an average. In one day 455 automobiles and 400 horse-drawn vehicles passed over the paved road from Sebring to Beloit. And those who must still depend upon "shank's ponies" are not falling off in numbers, for 408 persons on foot traveled that road the same day.

PARISIAN SAGE FOR THE HAIR

Unsightly—matted—colorless—scraggy hair made—fluffy—soft—abundant and radiant with life at once. Use Parisian Sage. It comes in 50c. bottles.

The first application removes dandruff, stops itching scalp, cleanses the hair, takes away the dryness and brittleness, increases the beauty of the hair, making it wavy and lustrous.

Everyone needs Parisian Sage.
BOLGER & FRENCH.

Stitches in Time
(By Walt Mason)

Had Father Noah been quite wise he would have killed the pair of flies that roosted in the ark; he let that pregnant duty slide while he and Shem and Japhet tried to navigate their bark. Two flies were all there were, all told! And Noah might have knocked them cold with one good husky swat; he had the chance—he let it slip while he went mooning round his ship—the knowledge makes one hot! And ever since the sons of men have toiled again, to kill the measly flies; the more we knock the blamed things blind, the more their legions rise. We're all, like Noah, more or less responsible for the distress that makes all hope seem vague; we see some ugly things alive and let them live and grow and thrive until they are a plague. We calmly view the noxious weeds and habits bad, and evil deeds, which breed so beastly fast! We let them grow and multiply as Father Noah did the fly, and kick ourselves at last. "A stitch in time," the poet said (he had a long and shapely head), "will save you nine, by gum." And nothing truer will you find in all the years that lie behind, or all the years to come.

The agonizing discomfort and sense of suffocation that accompany hay fever and asthma may be greatly alleviated by the use of Foley's Honey and Tar Compound. It has a soothing effect on the mucus linings, and relieves the gasping and tickling sensation in the throat and bronchial tubes. For sale by Bolger & French.

TO SECURE A LOAN.

There are always persons who have money to loan, and they are glad to get in touch with reliable parties who can give suitable security. To reach such place a small classified advertisement in The Salem News, have replies addressed to some letter or box in care of the paper, and you have accomplished your desire in a quiet, convenient way. The cost is insignificant, 25 cents for not more than 25 words in three issues of the paper.

Fly Poison

A scientifically prepared substance in sheet-paper form. Easy to use. The smallest quantity will clear any room of all flies. A positive fly exterminator.

BOLGER & FRENCH
DRUGGISTS.

What the News Readers Read 20 Years Ago

(Issue of July 31, 1893.)

The recent census taken in this city shows the population to be 7,320. In the population guessing contest conducted by The News Jacob Ashman caried off the first prize, while Mary M. Townsend received the second prize.

A party composed of Sherman Atchison, Frank Allison, R. Montgomery, J. A. Cornell and Walter Bailey spent yesterday on the banks of the Mahoning river.

About 1,500 people assembled at the ball grounds Saturday afternoon to see the ball game between the Cresents of Lisbon, and the Leetonia Grays, which resulted in a victory for the former.

Mrs. P. A. Laubie, who has been quite ill at her home on Lincoln avenue, is reported to be improving.

At the Smith township picnic in Mahoning county to be held August 12, Charles Bonsall, of this city, will deliver an address.

Rev. Mr. and Mrs. A. E. Simons and family expect to leave tomorrow for a visit in Ashtabula county.

If a substitute is offered you for Foley Kidney Pills, it means a cheaper medicine is pressed upon you for the dealer's profit, not for yours. Foley Kidney Pills may cost the dealer more than a cheap substitute, but they give better results than any other kidney and bladder medicine. Ask for Foley Kidney Pills. For sale by Bolger & French.

Persons who want anything know that The News is the Want Medium in this territory. So read it.

Circumstances Considered

There are about as many varying conditions which determine the kind and amount of insurance that should be taken out as there are kinds of people.

And this fact makes it necessary that every man's individual needs be specially considered.

We conduct this Agency—Ohio's livest Life Insurance Agency—on the principle of always advising impartially with everybody interested in life insurance.

In fact, whether you buy insurance of us or not, we are always glad to give you any life insurance information you want.

Not how much life insurance we can sell you, but how satisfactorily we can meet your particular requirements is what we mean by "Impartial Service."

Write us.

HATFIELD, MURRAY & WALKER
General Agents
910 The Leader Building
Cleveland, Ohio

PENN MUTUAL LIFE INSURANCE CO.
OF PHILADELPHIA

Money to Loan!

We will loan from $5 to $100 to anyone owning Furniture, a Piano, Live Stock or any other chattels, or to anyone holding a permanent position with a responsible firm and allow you from one month to a year in which to repay us in small semi-monthly or monthly payments.

VACATION TIME!

Perhaps you would like to take a vacation, but do not have the ready cash. If this is your case, or if you can use money for any other purpose, come to us.

We are in business to help you out of your financial difficulties. Call, phone or write.

If you cannot call at the office send us your name and address and we will send our confidential agent to your home.

Name ....
Wife's Name ....
Street No. .... City ....
Amount Wanted .... Kind of Security ....
Occupation ....

ALLIANCE LOAN CO.
Stark Phone 124. Bell Phone 124.
414 East Main St., Second Floor.
Opposite Lexington Hotel.

Utterly Wretched

Nervous Prostration Long Endured Before Remedy was Found.

Miss Minerva Reminger, Upper Bern, Pa., writes: "For several years I had nervous prostration, and was utterly wretched. I lived on bread and beef tea because my stomach would not retain anything else. I took many remedies, but obtained no relief until I took Hood's Sarsaparilla, when I began to gain at once. Am now cured."

Pure, rich blood makes good, strong nerves, and this is why Hood's Sarsaparilla, which purifies and enriches the blood, cures so many nervous diseases.

Get it today in usual liquid form or chocolated tablets called **Sarsatabs.**

REMEMBER

The Tobie Smoked Under The Water at The Carnival Was

J. G. Sorg's New Seed Tobie

2 for 5c

26 B'WAY

WALLACE McCARTY
Successor to
I. B. TAYLOR

A FULL LINE OF FRESH FRUIT AND VEGETABLES. TRY OUR SMOKED HAM, BACON AND BOILED HAM.

WE SELL OLEOMARGARINE.

McCARTY'S GROCERY

Special Sale of Hair Goods!

For one week
July 26 to August 2

34 and 36-inch three-strand wavy Switches, regular price $6.00, at $4.50

24-inch 4-strand wavy Switches, regular price $3.00, at ..$2.00

We handle only genuine human hair and strictly sanitary.

A. HECK & CO.

For Anything in the Tailoring Line

--Suits--
Trousers

DRY CLEANING PRESSING
REPAIRING ALTERING
OF ALL KINDS--SEE

ROB'T. D. EMCH
—TAILOR—
8-10 Main St. Bell Phone 374-R.

DAVIS BAKERY
BROADWAY
The Home of Quality.

PIE	APPLE	PIE
PIE	PEACH	PIE
PIE	RASPBERRY	PIE
PIE	LEMON	PIE
PIE	HUCKLEBERRY	PIE
PIE	BLACKBERRY	PIE
PIE	RAISEN	PIE

Both Phones. Broadway.

Coy's Provision Store

99-101 Broadway. Both Phones.

Lenox Soap, 7 bars 25c
Mackerel, 3 large ones 25c
Toilet Paper, 6 large rolls 25c
Edwards Spanish Olives. 10c, 15c, 25c
Salmon, red and pink....10c, 18c, 20c
Sunrise Catsup, 3 bottles 25c
1200 Fancy Dishes..........5c each

PORK, BEEF, VEAL AND FANCY BROILERS

READ THE WANT COLUMN.

For The Last Two Days Of The Sale

Friday and Saturday ends our semi-annual clearance. In order to make them just as busy as the first days, we are going to offer ten specials, in addition to our general clean-up sale, that will surely interest you.

First—A rack full of Ladies' and Misses Wash Dresses in white and colors. Prices $5.75 to $10.75 FOR $2.95

Second—We have fourteen lots of from one to four pairs of a style of Lace Curtains left. Curtains that sold for from 50c to $6.50 a pair. By the lot for ONE-HALF OFF

Third—A lot of about three dozen of $2.50 White Muslin Skirts for $1.38 EACH

Fourth—A lot of Men's and Ladies' Umbrellas, that are as good as most stores sell for $2.00. We make a special feature of them at $1.50. For two days $1.25 EACH

Fifth—Four pieces of regular 15c Riplette for 12½c YARD

Sixth—Turkish Wash Rags 2 FOR 5c

Seventh—25c black, white and tan gauze lisle Hose in our best grades for 19c PAIR

Eighth—A little lot of all-linen Napkins that are discarded numbers and soiled goods, $3.50 and $4.00 dozen, for HALF OFF

Ninth—Two tables of Shirtwaists, mainly silk, to be closed out at HALF OFF

Tenth—IN THE BASEMENT. The following items have been taken from the first floor to the Basement: Silks, Fancy Linens, Handkerchiefs, White Wash Goods, Children's Bathing Suits, etc. All above goods for HALF LESS

The Brian Company

Special Sale!

THURSDAY, JULY 31st

Nu Cut Glass

This assortment retails from 75c to $3.50 each.

Special sale price, your choice while they last 44c EACH.

SALEM HARDWARE CO.
16-18 BROADWAY.
PLUMBING, ROOFING AND HEATING.

TOMLINSON'S GROCERY

NEW SWEET POTATOES—The first of the season. Nice bright yellow ones. Good size for the first and they ought to taste pretty good. Telephone us your order for a few. Four pounds for 25c.

GOOD WHITE POTATOES—If you want some nice ones, good size and ripe that will cook up real mealy, try some of ours. 10 pounds for 25c, 35c per peck.

L. TOMLINSON,
Phones 59 W. Main & Howard Sts.

August Bargains

In Summer Merchandise of high quality.
A few Spring Coats at..............Half Price
One Spring Suit left, blue serge, size 36, $16.50, $4.98
All Dresses..........33 1-3 per cent less
One lot Waists..............Half price

F. L. REEVES & CO.

SALEM BUSINESS COLLEGE

SALEM, OHIO.

20th Year Will Begin Sept. 2, 1913.

Please tell me how I can save TEN DOLLARS on my tuition by taking advantage of a special offer that will be open until August 15.

Name ....
Address ....

SEE US FOR HOMES!

Eight-room house on High street; bath, gas and city water; lot 56x140. Price $1,600.

Six-room house; city water and gas; good cellar; fruit on lot. Price $1,900.

Modern 7-room house located on Fifth street; bath, furnace; slate roof; large cellar; finished in natural wood; fruit on lot. This is a bargain at $2,650.

Twenty-acre fruit, truck and poultry farm, located 1¾ miles from Salem, only one-half mile from paved road; modern 6-room bungalow, bath, hot air heater; new stable, new chicken coop; five-acre orchard bearing. This place should be looked after at once.

Ask for our "Red Book."

H. L. Slagle & Co

8½ BROADWAY. BOTH PHONES

MUSIC, Lots of it at 10c per copy

We are offering a full line of POPULAR SHEET MUSIC at 10c per copy. Up-to-date Songs, and Instrumental Pieces.

C. H. BETTS

7 NORTH LUNDY ST.

Dinning Room Tables and Buffets

A new line of dining room Tables and Buffets just arrived. Call in and see our nice line of furniture.

We are sole agents for the celebrated Taylor Rockers.

PATTON & ARBAUGH

No. 1 Main St.

Ford Motor Cars

Repairs and Supplies.

Some Good Used Cars For Sale.

Your patronage solicited.

Frank W. Glass

READ THE WANT COLUMN.

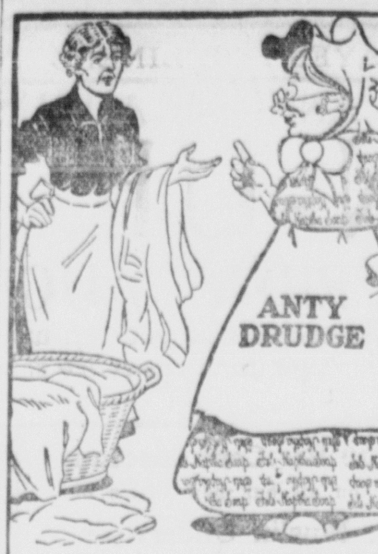

Mrs. Complainer—"I declare, day in and day out, summer and winter, it's the same old story. Work, work, all the time. I don't see how it is my neighbors have time to take a vacation now and then. I'm sure I can't get done in time to even have a decent rest."

Anty Drudge—"My dear woman, you could if you would. You could do just what most sensible women do—use Fels-Naptha Soap. It is the greatest work saver for women that has ever been invented."

With Fels-Naptha Soap you can do your wash summer or winter without hard rubbing, boiling or hot water. It dissolves grease in pots and pans; makes china, glass and silverware glisten; brightens and freshens everything it touches.

Fels-Naptha does not fade delicate colors; it takes out stains, works best in cool or lukewarm water.

Follow the directions on the Red and Green Wrapper. Better buy Fels-Naptha by the box or carton.

Fels & Co., Philadelphia.

FELS-NAPTHA

Milwaukee is said to have a regular school of the Fagin variety for instructing beggars.

Heat Deals Death Throughout Land; Relief In Sight

Cleveland, July 31.—Somewhere around about Friday midnight, limp and listless citizens may expect some measure of relief from the prostrating heat which has settled like a blight all over the middle west.

Meanwhile city and state are in the vise-like grip of a heat wave, which hourly exacts its toll of deaths and prostrations.

By 1 o'clock yesterday afternoon the deaths of two adults and five babies, and an equal number of prostrations, due to heat, had been recorded in the city and the total toll for the day amounted to ten deaths and seven prostrations.

At New York the mercury climbed up to 94 degrees at 2:30 p. m., the highest mark of the year. The previous record for the year was 93 degrees on July 2. Despite the great heat few prostrations were recorded, this no doubt being due to the low percentage of humidity.

At Columbus, after one of the hottest nights of the season, which drove scores to sleep in the parks and on roofs, a temperature of 93 degrees was reached at 3 p. m. yesterday on the twelfth floor of the building where the government weather bureau is located

Terrific electrical storms were reported from several cities

A Chicago message last night said: "Midsummer heat, bringing to many cities temperatures as high as 106 and making the 100 degree mark common over wide areas, extended throughout the central states today.

"Generally described, the heat wave extended from the Rocky mountains to the Atlantic coast, but the maximum temperatures were reported from points between Kansas and Ohio. The weather bureau temperatures, usually several degrees lower than the street level temperatures, from Cincinnati, Louisville, Indianapolis and Davenport, Iowa, were 102.

"Southern Illinois got the full blast of the heat. At Galesburg it was 106 and at Peoria 104. Burlington, Iowa, also reported a temperature of 106. Local showers relieved the heat in some places. While at Galesburg, Ill., no rain has fallen since July 9, Cairo, Ill., yesterday enjoyed 2½ inches of rain.

"Over Missouri, Illinois, eastern Iowa and southwestern Ohio the heat generally was about the 100 mark. Scores of deaths and numerous prostrations were reported."

TEXT OF LAW GOVERNING WOMEN'S WORKING HOURS

(Continued from First Page.)

factory, workshop, business office, telephone or telegraph office, restaurant, bakery millinery or dressmaking establishment, mercantile or other establishments, shall provide a suitable seat for the use of each female so employed and shall permit the use of such seats when such females are not necessarily engaged in the active duties for which they are employed and when the use thereof will not actually and necessarily interfere with the proper discharge of the duties of such employes; such seat to be constructed where practicable, with an automatic back support and so adjusted as to be a fixture but not obstruct employes in the performance of duty, and shall further provide a suitable lunch room, separate and apart from the work room, and in establishments where lunch rooms are provided, female employes shall be entitled to no less than 30 minutes for meal time; provided, that in any establishment aforesaid in which it is found impracticable to provide a suitable lunch room, as aforesaid, female employes shall be entitled to no less than an hour for meal time during which they shall be permitted to leave the establishment.

Females over 18 years of age shall not be employed or permitted or suffered to work in or in connection with any factory, workshop, telephone or telegraph office, millinery or dressmaking establishment, restaurant or in the distributing or transmission of messages or in any mercantile establishment located in any city, more than 10 hours in any one day, or more than 54 hours in any one week, but meal time shall not be included as a part of the work hours of the week or day, provided however, that no restrictions as to the hours of labor shall apply to canneries or establishments in preparing for use perishable goods."

The Pennsylvania railroad is preparing to spend $600,000,000 for the elimination of grade crossings on its lines east and west of Pittsburg. This is according to an estimate made by officials, who say there now are approximately 13,000 crossings at grades which, in the interests of public safety and efficiency of operation, must be removed. It is estimated that the removal of one grade crossing costs $50,000. On such a basis it would require an expenditure of approximately the sum named to elevate or sink the tracks.

It is the purpose of the company to undertake this work gradually, eliminating crossings as the volume of traffic at the particular point increases, or when it is found that new construction work is necessary on any part of the system where there are grade crossings at grade.

To free the 11,000 miles of right of way from all such crossings will be a matter perhaps of half a century.

GREAT MID-SUMMER CLEARANCE SALE

Thousands of dollars' worth of Spring and Summer 1913 merchandise has been placed in this sale. Nothing will be held back. Without limit or reserve every dollar's worth of CLOTHING, HATS, FURNISHINGS and SHOES will be sacrificed. Sale starts FRIDAY, AUGUST 1, and Ends SATURDAY, AUGUST 9. Who should attend this sale? You should. Everyone who is thrifty and makes it a point in life that the money he spends should buy his full money's worth, that's the person who should attend this sale. It is impossible to quote prices on the thousands of bargains which are offered as almost every article in this immense stock has been cut, and cut to a price that will make quick buying to those who are looking for the biggest bargains in

SUITS, TROUSERS, HATS, SHOES, SUIT CASES, BAGS, UMBRELLAS, SHIRTS, UNDERWEAR, ETC., ETC.

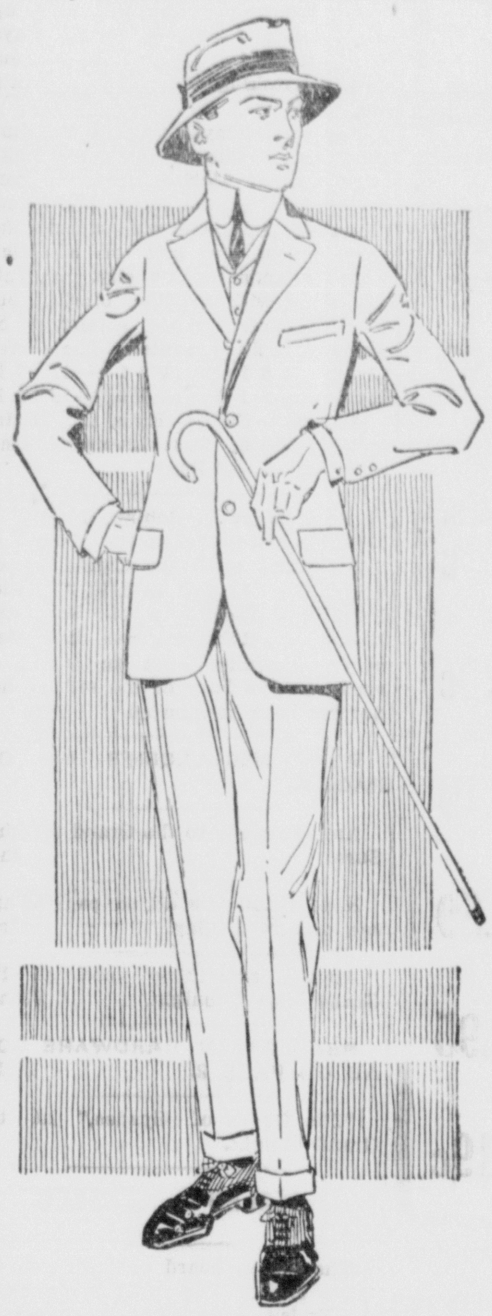

MEN'S SUITS IN THREE LOTS

LOT No. 1—All Suits marked to $15.00 and some that were as high as $20.00, now **$9.90**

LOT No. 2—All Suits marked to $20.00 and some that were as high as $22.00, now **$13.90**

LOT No. 3—All our finest hand tailored Suits, the best the market affords, $25.00 and $30.00 values, now **$17.90**

Children's Suits ONE-FOURTH OFF

Trousers ..... ONE-FOURTH OFF

Children's Russian Wash Suits, $1.00 to $.250 values, now **69c**

One lot Men's Emerson Oxfords, were $3.50 to $5.00 now **$1.98**

Porousknit Underwear, now **38c**

B. V. D. Underwear now **38c**

Shawknit and Everwear Sox **19c**

All Shoes and Oxfords .... ON-FOURTH OFF

Straw Hats, in two prices. All marked to $2.00, now **98c**

All marked to $4.00, now **$1.48**

All Soft and Stiff Hats .... ONE-FOURTH OFF

The best Overall on the market **50c**

Winner-Thomas Overalls now **75c**

Everwear Sox, in green, lavender, light blue and purple, 13c pair, 2 pairs for **25c**

Work Shirts now **41c**

Lisle Union Suits, were $2.00, now **$1.39**

Suit Cases .... 75c up

Leather Bags .... $3.50 up

Children's Caps now **9c**

Zephyr weight Rubber Coats, large sizes only, $5.00 value, now **$1.48**

We guarantee every garment and every article sold at this sale to be as represented or we will gladly refund the purchase price. Don't let anything keep you away as it means dollars saved. Come early and you will not be disappointed in obtaining just the bargains as advertised as some of them will not last long.

TERMS OF THIS SALE STRICTLY CASH TO EVERYBODY.

The Smith-Eckstein Co. CLOTHING AND SHOES

67 EAST MAIN STREET SALEM, OHIO

For stopped up nose, scab in nose watry nose and all effects of catarrh Brazilian Balm cures to stay cured—25 and 50 cents.

IF IT IS FARM MACHINERY

Have you thought about what machine you will need for your fall work? Perhaps a Drill, Spreader, Separator or Engine. Look over our line before buying.

Automobile work a specialty. Accessories and Supplies. We look after all kinds of gas and gasoline engines. Give us a trial.

HANNA SALES AND GARAGE CO.

Both Phones. Ellsworth Avenue.

IT IS THE BEST. YOU WANT WE HAVE IT AND IF WE HAVE IT

Fluckiger Meat Market

THE HOUSE OF QUALITY

Fancy Home Smoked Hams and Tongues

Give us a call for your Broilers

WE ALWAYS HAVE A COMPLETE LINE OF CHOICE BEEF, VEAL, LAMB AND PORK.

WE KEEP A FULL SUPPLY OF THE "VERIBEST" CANNED MEATS.

90 Broadway. Both Phones 213.

Sweet Potatoes.

Just received our first shipment of Sweet Potatoes, which are very nice.

THE SMITH COMPANY.

BRAZILIAN BALM

If you want something to take the cold, grip and misery out of the whole system with the fever, soreness, lameness, BRAZILIAN BALM is the one thing on earth that will do it every time—throat, chest, lungs, stomach, liver, kidneys, back, joints, for it takes the grip out of every fiber and

KILLS EVERY GERM

Rice's Butter Krust Bread

Made with Milk

COMMENCING THURSDAY, JULY 31, WE START A RETAIL WAGON—A GREAT CONVENIENCE FOR YOU. WE WILL CALL AT YOUR DOOR. TELEPHONE AND OUR WAGON WILL STOP.

RICE'S BAKERY

64 E. MAIN STREET

BOTH PHONES

I. B. TAYLOR

Successor to C. E. TROTTER

TRY A POUND OF OUR OWN COFFEE

Fresh roasted every day right here in our store. This coffee is ground in an electric coffee mill in which the dirt and chaff is all taken out—28c, 30c, 35c, 38c LB.

FRESH FISH.

BOTH PHONES 248. MAIN STREET.

Merchants' Delivery. Store Closes at 6 p. m.

Our stock is changing almost daily. See the new

W. L. Douglas $3 and $3.50 Shoes for Men

Union Made. Only at

R. SPEIDEL & SON'S

Broadway. Boot Shop.

a new picture--

Title: "With Apologies to Miss September Morn."

This is a new picture and the distributor says, "It is the livest live one you ever saw."

Now on display in our west window. Water color. Price 50c.

The Salem Wall Paper & Carpet Co.

R. S. McCulloch & Co.

White and Colored Wash Skirts at Marked Down Prices

WASH SKIRTS AT MARKED DOWN PRICES.

39c—Six only, Girls' White Galatea Skirts to wear with middy blouses, were $1.00, now **39c**

$1.00 SKIRTS 79c.

All our white and tan color Wash Skirts that were $1,00, marked down to............ **79c**

$1.50 SKIRTS $1.19.

All our $1.50 and $1.75 natural colored Linen Wash Skirts, now **$1.19**

$2.50 AND $2.00 SKIRTS $1.59.

All our white and natural Linen Skirts that were $2.00 and $2.50, now............ **$1.59**

$2.95 SKIRTS $1.95.

Natural colored Linen Dress Skirts that were $2.95, now **$1.95**

25c BATH TOWELS 19c.

Large size Hemmed Bleached Turkish Bath Towels, regular 25c value, special at... **19c**

Social and Personal

A Class Reunion.

A most delightful reunion of the Sunday school class of the Concord Presbyterian church taught by Mrs. R. M. Justice was held at her home Wednesday, with 54 present. The day was spent in a most enjoyable social manner with a bountiful dinner at the noon hour. For the past 20 years Mrs. Justice has been the teacher of this class. Letters of regret was read from members of the class who could not attend. Among those present from Salem were: Miss Celesta Goodman, Miss Esther Miller, Mr. and Mrs. Cash Johnson and daughter, Thelma, and Mrs. Emily Baunach.

A Birthday Surprise.

Charles Calladine was complimented with a surprise visit from 12 of his little friends at his home on McKinley avenue Wednesday afternoon, the affair having been planned in honor of his birthday anniversary. The hours were happily passed in playing games, and Mrs. Calladine served a dainty luncheon, the table being centered with a birthday cake which held seven pink and white candles

Goshen Club Entertained.

At the home of Mrs. Curtis Walker, on Eighth street, the members of the Goshen Center Harmony club were most pleasantly entertained Wednesday afternoon. The hours were spent with fancywork, music and informal visiting. Guests were present from Massillon and Canton. The club will meet again Wednesday, August 27 at the home of Mrs. Ira Burton, of Goshen Center.

Ellyson Reunion.

Relatives of the Ellyson family assembled at the home of Mr. and Mrs Albert Fogg, near Garfield, Wednesday for their annual reunion. About 85 were present from Salem, Canton, Atwater, Barnesville, Alliance Goshen and Damascus. The day was enjoyed socially and in renewing old acquaintances, and at the noon hour a bounteous picnic dinner was served. In the afternoon officers were elected as follows: President, Charles Ellyson; vice president, Mrs. K. L. Cobourn; secretary, Miss Erma Fogg; treasurer, Curtis Santee. Letters of regret were read from relatives unable to be present.

In 1914 the reunion will be held the last Wednesday in July at the home of W. J. Ellyson, southeast of Damascus. Those who attended from Salem were: Mr. and Mrs. David Fogg, Mr. and Mrs. K. L. Coboum and son, and Mr. and Mrs. E. I. Kille and family.

Found Good Fishing in West.

Asa Queer, of Alliance, Pennsy yardmaster in this city, has just returned with his wife from a visit at Spokane, Wash., and Portland, Ore. While in Washington Mr. and Mrs. Queer camped for two days at Clear Lake, where they found splendid fishing, catching 19 black bass and 300 perch and blue gills.

Entertained for Cousins.

At a courtesy to their cousins, Mr. and Mrs. R. Friese and Mrs. Byrd Pardee, of Cleveland, Mrs. L. B. Sanor and Mrs. S. D. Whinery were hostesses at a campfire supper near Vernal grove school Wednesday evening to about 20 of their friends and relatives. A delightful social time was had by the company.

Entertained S. S. Class.

Games and music afforded pleasure for the guests when Miss Maude Walker entertained her Sunday school class of the Christian church at her home on West Dry street, Wednesday afternoon. Fifteen were present. An out-of-town guest was Margaret George, of Zanesville.

Spent Day at Shelton's Grove.

About 30 young people chaperoned by Mrs. W. A. Sharp spent Thursday at Shelton's grove, where they enjoyed the amusements afforded by that resort. They made the trip in a hay wagon.

Humane Society Meeting.

The Salem Humane society will meet in regular monthly session in the Chamber of Commerce rooms Friday evening at 7:30.

Mrs. J. Berman, who has been spending several weeks as the guest of relatives in Lisbon and Salem, left Thursday morning for her home in Toledo.

See Our Bargain Table This Week

Mid-Summer Clean-Up is at its Height

Better See

EALY For Bargains

LOCAL MASONS WIN

(Continued from First Page.)

ending a rally that had cost his teammates 11 runs.

Both teams then resumed playing an actual ball game, or at least a near-ball game and the Salem team had settled down with such grace that, try as they might, the East Liverpool boys failed to make a ninth inning rally and bring the score up one point, a couple of double plays in the meantime having kept them from overtaking their Salem brethren.

Play was delayed a short time about the middle of the game while "Applebutter" McNutt, peerless centergardener of the East Liverpool nine, was presented with a beautiful floral design, the gift of admiring "lady" friends in this city. McNutt responded with a little bingle, but later attracted more attention by dropping a fly in center. The score:

Liverp'l	1	3	1	2	8	1	0	1	0	—17	16	10
Salem..	4	1	1	0	0	11	1	0	*	—18	18	16

Batteries—Salem, Kyle, R. Smith and F. Smith; East Liverpool, Russell, Vodrey and Zang.

Miles F. Robinson.

Friday afternoon, at the home of the parents on West Eighth street, funeral service will be held for Miles F., 27-months-old son of Mr. and Mrs. H. K. Robinson, who died Wednesday morning from an attack of spasms. The hour of the service has not yet been announced

READ McCULLOCH'S AD ON PAGE 4.

Are you going to the Grand tonight Sure. 179h

Read Eckstein's ad on page 4 and see window display. 178r

Always something good at the Grand. See it tonight. 179h

READ SALEM HARDWARE CO'S AD ON PAGE 2. 178l

"The Queen of Spades," at the Grand tonight.

SEALED BIDS ASKED

The Salem board of trade will receive sealed bids until 1 o'clock p. m., Friday, August 8, 1913, for any or all of the buildings on the site of the proposed postoffice building, corner East Main street and Garfield avenue, the work to be completed by September 25, 1913.

The price quoted shall include the clearing of the entire site of all debris, the purchaser to retain all materials which can be used again, but these shall be removed from the site. For further information, apply to

ALFRED H. STRATTON,
Secretary Salem Board of Trade.

179 thur-sat-mon

Two-reel special feature at the Grand tonight. 179h

LONG'S BAKERY

Corner Howard and Main St.

LONG'S
KREAM KRUST BREAD
—AND—
KANT-BE-BEAT BREAD

GOOD FULL PIES..10c EACH
CAKES AND COOKIES
OF ALL KINDS.

Orders for baked goods and Ice Cream given prompt attention.

Bell 382-J
Columbiana 119

WIND-O-KLEAN CLOTH

WORKS WITHOUT WATER

lightens housework for every woman who uses it. With this DRY CLOTH she can clean and polish windows, mirrors, etc., very quickly and easily. No water — no cleaning compounds. Try it today.

25 cents

Saves Time and Labor. LASTS for MONTHS.

Floding's Drug Store

HAYES FOR LINENS | HAYES FOR LINENS | HAYES FOR LINENS

OUR ANNUAL AUGUST

CLEAN-UP SALE

STARTS FRIDAY AUGUST 1st

Special bargain prices on merchandise you can use at this time. Nearly every line of goods in stock included. A genuine clearance sale for the month of August. TERMS CASH.

Table Linen Specials

Four pieces heavy weight Bleached Table Linen, regular dollar quality, 72 inches wide, yard **85c**

Napkins to match $2.50 dozen, worth three.

Remnants Dollar Table Linen, 2 yds., 2½ yds and 3 yds in length, yard **75c**

Two pieces of our seventy-five cent Bleached Table Linen, yard **65c**

72-inch Cream Table Linen, three patterns, dollar quality, yard **75c**

Five dozen Luncheon Napkins, each **5c**

Ten dozen All-Linen Shop Towels, worth 15c...... **10c**

Ten dozen All-Linen Huck Towels, 25c value **19c**

Twenty-seven dozen Salesmen's samples of Table Linen, dollar value, Friday doz. **50c**

Twenty dozen salesmen's Sample Crash, doz......... **5c**

Two pieces of Bleached Table Linen, 50 cent value, yard **37½c**

10 Per Cent Discount

on all our new styles of

Muslin Underwear

for this August Sale. Best Undermuslins that are made. New summer materials and newest trimmings..

CREPE NIGHTGOWNS
SKIRTS CORSET COVERS
DRAWERS
COMBINATION SUITS

Five dozen Cambric Drawers, regular 25c value, on Fri-each **17c**

25 Per Cent Discount

on every piece

Fancy Linens

CLUNY DRAWNWORK
EMBROIDERED
FANCY TOWELS

Women's, Misses' and Junior

Summer Dresses

will go in this August Clean-up Sale at HALF their former price.

Children's Dresses

are one-fourth less in price. This includes white & colors.

One lot House Dresses, our $1.50 quality, in this sale at each **98c**

Handkerchief Specials

Fifteen dozen All-linen Hemstitched Handkerchiefs, ea.. **3c**

One lot All-linen, embroidered corner Women's Handkerchiefs, regular twenty-five cent value, Friday, each **15c**

Any twenty-five cent Initial Handkerchiefs at........ **19c**

25% Discount on all Dress Goods, Black or Colors

Fancy Dress Silks

A 25 per cent discount on all Fancy Silks, Dress Patterns, Waist Patterns.

Colored and Black Messalines, yard wide, are 10 per cent less.

Wash Goods Specials

Plain Voiles in colors, 34 inches wide, twenty-five cent value **15c**

Black and White Stripe Voile **18c**

Imported Eponge Crepes—

40c value 25c
35c value 19c
25c value 15c

Dress Ginghams—

25 c Dress Ginghams 17c
15 c Dress Ginghams 10c
12½c Dress Ginghams 9c

40c Chambry with white ratine stripe border **25c**

10c and 12½c Printed Batistes **8c**

25 Dozen Silk Boot Women's Stockings

(Seconds)

go in this sale Friday morning

24 cents a pair.

Black White Tan

Curtain Goods

Scrim, Voiles, Marquesites with colored borders.

60c values ......40 c
40c values ......25 c
30c valeus ......20 c
25c values ......15 c
20c values 12½c

Coin Spots, white, 12½c values, yard **10c**

Lace Curtains Half

Linweave Specials

The white goods that comes from the tub and looks like linen.

Plain, stripes and bars, all white.

40c value .... 30c yard
35c value .... 25c yard
25c value .... 17c yard
20c value .... 13c yard
15c value .... 10c yard

Summer Underwear

In this August Sale is a lot of desirable knit Underwear. To close

25c Vests 17c
10c Vests 5c
25c Pants 15c
50c Union Suits 38c
30c Union Suits 20c
25c Union Suits 18c

33⅓ % Discount on all Shirt Waists

Embroideries

Flouncings, Edgings and Insertions, are in this August Sale, less one-third.

Silk Gloves

White and Black, long and Short, $1.00 and $1.25 Silk Gloves 75c. 50c Short Gloves 35c.

Kimona Crepes

Six pieces of Kimona Crepes, beautiful colors and printings, 18c values, August price 12½c.

Watch daily advertisements for other specials and be with us Friday for bargains.

ALBERT HAYES

Tournament Finals Saturday.

Owing to the fact that some of those still in the race were not at the courts at the Country club Wednesday, the finals in the tennis tournament begun 0 days ago were not played off, but were postponed until Saturday afternoon.

J. B. McNAB

Dealer in all KINDS OF COAL, also LIMESTONE for driveways and all kinds of teaming done. Both phones 96. Office 240 Depot street.

TODAY'S WANTS.

TOO LATE TO CLASSIFY.

LOST—Monday evening, S. H. S. class pin, '13; initials "A. A. W."; on Main, Broadway or in opera house. Finder please return to 523 McKinley avenue and receive reward. 179r

LOST—Thursday, white cameo pin, representing Indian head, either on Sixth street or Ellsworth avenue. Finder please return to News office and receive reward. 179r

FOR SALE—Good second-hand McCormick binder; cheap. Whinery & Whinery, South Lundy street, Salem, Ohio. 175tf

SECHLER'S MEAT MARKET for chuck roast, 16c lb.; pork chops, 20c lb.; fresh home-made bologna. Spring chickens and fowls. Roasting ears 20c dozen. No. 29 Main street. Both phones 217. 179r

Salem Builders Supply Co.

Dealers in all kinds of Brick, Fire Clay, Cement, Plaster, Lime, Sewer Pipe, Building Blocks, Brick Sand, Limestone and River Wash Sand and Gravel.

Call and see our line of Building Brick.

Prices cheerfully given. Orders filled promptly.

Office 240 Depot street. Phones 96.

HALLIE C. ROESSLER, Mgr.

500 Automobiles in Salem

At least 50 of these take some out-of-town trips during the summer.

A reliable Road Guide saves mistakes and delays, moreover indicates the best roads. We have such a Guide for each of the 50 cars, either the "Blue Book," $2.50, or "Scarborough's," $1.00. Buy in time. Salem Pennants.

MacMILLAN'S BOOK SHOP

GAMBLE BROS, GROCERS. Next to Postoffi[ce]

Full line of fresh Vegetables and Fruits

When in need of good Coffee try our steel cut at 32c lb.

Phone 195 Co-Op. Delivery

Special---Friday and Saturday

GREAT REDUCTION IN NECKWEAR

25c Wash and Silk Ties reduced to 17c. Among these 25c ties are some 50c ones that will also be sold for 17c. This includes Four-in-Hand and Bow Ties of the latest styles. See our window display.

We make a specialty of Dry Cleaning and Pressing. We call for and deliver. Just phone your order and it will receive prompt attention.

Clothes pressed by the month for $1.

The Eckstein Co.

FRANK J. ECKSTEIN, Mgr.

73 Main St. Bell Phone 175.

This Hot Weather Drink Root Beer

AND GINGER ALE 10c PER BOTTLE.

Fish

We have them at 55c and 75c per kit. 100 lbs. for $4.00.

MILO BISCUIT—SPECIAL 9c LB.

You know what Milo Biscuit are, the best of the kind. Regular price 12c lb.

Good Salmon

PINK 10c MEDIUM RED 15c DARK RED 20c

CHEESE PICKLES OLIVES

—THE—

ORIENTAL COMPANY

THE CASH STORE.

6 MOTORCYCLE RACES 6

SOUTHERN PARK

Saturday, Aug. 2nd, 2 p. m.

Youngstown, O. Admission 25 Cts.

1/4 off **Bloomberg's** 1/4 off

CLEARANCE SALE

Starts Friday Morning, August 1st

1/4 off On All Men's, Boys' and Children's Clothing.

BLUE AND BLACK INCLUDED.

1/2 off On All Men's, Boys' and Children's Hats

PANAMAS ONE-FOURTH OFF.

50 Men's and Young Men's Suits 1-2-3 Of A Lot $13.50 & $15 Quality

Extra Special $7.75

Now is your time to come and get your share of real bargains.

You know the goods we sell and the treatment you get here is certainly the best.

EVERYBODY COME TO

L. & J. BLOOMBERG'S

Special Sale

Globe Amusement Co. Thursday, Friday and Sat. at the **Family Theatre**

Presents Prof. De'Almon and Mlle. DeVerno, Queen of Jail Breakers

In one of the most sensational novelty acts before the public. Owing to the refined nature of their performance they have the distinction of appearing before the crowned heads of Europe. The police and public are invited to bring handcuffs, lock or straight jackets at any performance and see how easy this little Queen of Jail Breakers will escape.

Entire change in performance nightly.

Free Exhibition 6:30 Nightly in Front of Theater.

ADMISSION

Children 5c. Adults 10c.

Special Matinee, Saturday, 2:30.

READ THE CLASSIFIED COLUMN.

LOCAL MENTION.

Daryl Anderson is visiting friends in Alliance.

C. Balauri spent Wednesday afternoon in Alliance.

Mrs. C. O. Kentz, of Lisbon, was a Salem visitor Wednesday evening.

Mrs. T. V. Dodson, of Braceville, is the guest of relatives in this city.

Mr. and Mrs. C. C. Pettit, of Greenford, called on Salem friends Wednesday evening.

Miss Helen Dutch, of Enon Valley, Pa., is the guest of Miss Ruth Cox, West Main street.

Miss Alice Yeager left Wednesday for Alliance to spend the remainder of the week with friends.

Mildred Cope of Winona, is visiting her grandparents, Mr. and Mrs. A. P. Walker, West Dry street.

Mr. and Mrs. C. P. Scott and children have returned from a visit with friends at Erie, Pa., and Cleveland.

Mr. and Mrs. Charles Trotter went to Cleveland Thursday morning to spend several days as the guests of relatives.

Mrs. A. J. Barth, of Pittsburg, is visiting at the homes of Albert Bonsall and Edward Wright, on the Ellsworth road.

Miss Dorothy Balliett, of Crestline, is spending several days as the guest of Mr. and Mrs. W. O. Collins, of Ellsworth avenue.

J. G. Giller, who has been spending the past week visiting with friends in the city, returned to his home in Pittsburg Thursday morning.

Mr. and Mrs. M. J. Lovelle, who have been visiting for the past few days with relatives in this city, returned to their home in Pittsburg Thursday morning.

Mrs. Anna Sayers went to Youngstown Thursday where she will visit a short time with relatives after which she will leave for Kokoma, Ind., to make her home.

Mrs. J. B. Templin, of Archer, Neb. and Mr. and Mrs. Harry Templin and family, Central City, Neb., arrived in this city Wednesday evening to visit friends and relatives.

Miss Mary Herbert, of this city, is spending several days as the guest of her scholars at Irish Ridge, south of Damascus, where she taught school during the school year just past.

Mr. and Mrs. T. C. Willey of Lakeland, Fla., are the guests for a few days of Mr. and Mrs. W. H. Slagle, of Ellsworth avenue, whose acquaintance they made during the recent sojourn of the Slagle family at Lakeland.

Rev. C. W. Smith has returned from an eastern trip which included, Ocean Grove, Atlantic City, Washington, D. C., and other points of interest. Mr. and Mrs. Smith will leave the last of this week for Lakeside for a ten days' outing.

Mrs. C. C. Dole, and son, Harry, who have been spending the past week as the guests of her parents, Mr. and Mrs. Henry Trotter, of Main street, returned to her home in Cleveland, Thursday morning. They were accompanied by her mother, Mrs. Henry Trotter, who will spend several weeks in Cleveland.

Are you going to the Grand tonight Sure. 179h

Read Eckstein's ad on page 4 and see window display. 178r

Two-reel special feature at the Grand tonight. 179h

READ SALEM HARDWARE CO'S AD ON PAGE 2. 178i

A remarkable woman at the Grand tonight. 179h

Read Eckstein's ad on page 4 and see window display. 178r

The Grand is the place to go tonight. 179h

IT SAVES YOU MONEY

Dr. Howard's Dyspepsia Specific; Regular Price 50c—Frank Floding's Price 25c.

The special half price sale of Dr. Howard's specific for the cure of constipation and dyspepsia by Frank Floding means the saving of a few dollars on every family's yearly bill for medicines.

Each 50 cent bottle (Mr. Frank Floding sells it for 25c) contains 60 doses of a medicine that is pleasant to take and which can be depended upon to cure the worst case of constipation, dyspepsia or liver trouble.

This remedy is not an ordinary medicine. It is the favorite formula of a well known physician and has the endorsement of hundreds of physicians of eminence in their profession, who prescribe it in all cases of constipation, dyspepsia or liver trouble, knowing from experience that it will make a complete and lasting cure.

Another good one at the Grand tonight. 179h

THE BICYCLE IS STILL SUPREME

A Few Facts that Upset the Opinions of Some Careless Observers.

During the past few weeks, several newspapers who are out of touch with real conditions, have been giving some publicity to the statement made by James M. McGinley, of the New York Athletic Club, who is an enthusiastic bicycle rider. Although he has been an active wheelman for 25 years, he is not conversant with facts, for he is accredited with the statement that bicycle travel in America is a lost art.

To those of us who know the facts, this statement is ludicrous. The facts are these: The largest year in the history of what are commonly known as "the balmy days of bicycling" was 1896, when some 700,000 bicycles were made and sold. This record was duplicated in 1910, and the Miami Cycle & Manufacturing Co., of Middletown, Ohio, are authority for the statement that the present year will see between 750,000 and 800,000 bicycles disposed of before the year is closed.

Far from being a lost art, bicycle travel has become an assured and settled fact. Not only are more of them being made and sold today than ever before in the history of this country, but the bicycle itself is being put to better and more consistent use. The days of excessive riding, track races, bicycle meets and century runs have been done away with. All such artificial means of stimulating the industry were dropped 12 or 15 years ago. The only stimulus that comes to the industry today is the natural and sane demand for the bicycle as a legitimate mode of pleasure and business travel. One who lives in the heart of a great city like New York can be forgiven for not realizing these facts, but those of us who are living in the smaller cities and in the open country, know that the bicyle is established here to stay, and that its sane and sensible use will continue indefinitely.

There are no manufacturing institutions of any kind on so good a footing as those engaged in the manufacture of bicycles. The men who have money invested in this industry are to be congratulated.

(Advertisement.)

NOTICE TO WATER CONSUMERS.

Owing to the extreme dry weather and the tremendous waste of water through hose and hydrant use, the city, although pumping 1,500,000 gallons every 24 hours, is unable to keep up with the demand. This together with the fact that there are extensive repairs being made at the pumping station, it is found necessary for the safety of the city not to allow any sprinkling nor to allow motor washing machines to be used until after August 5.

The water will be turned off without further notice for anyone violating this order.

D. H. RUMMEL, Director.

179h

READ McCULLOCH'S AD ON PAGE 4.

See "The Queen of Spades" at the Grand tonight. 178h

READ SALEM HARDWARE CO'S AD ON PAGE 2. 178i

Straw Hat Cleaner

Bathing Caps

Freckle Lotions

and a full Line of Pure Drugs and Chemicals at

Frank F. Trimble's

Reliable Drug Store

Drinking Cups

While on your vacation you will want your own drinking cup. We have just received a line of individual cups in leather cases—

85c to $2.50.

These are so compact you can carry them in your pocket or in your grip, without them being a burden to you.

C. M. Wilson

The Hemmeter Martens Co. —Salem Ohio Dep't Store—

As our JULY CLEARANCE SALE is drawing

to a close, we desire to make the closing days the greatest and grandest feast for the public ever offered to any community. To do this we must make another big cut in prices. Thursday morning we will offer bigger bargains than ever.

A FEW SUGGESTIONS.

Ladies' White Voile Dresses, value $5.00 to $7.50, at **$3.50**	Ladies' Misses' and Children's Knit Underwear, val. up to 50c, at each **9c**
All Spring Suits at one-half off regular price.	2000 yds. Challies that must move and we offer you at per yard **5c**
Lace Curtains — Every Lace Curtain must be sold. This means you can buy them as cheap as ea. **10c**	All Summer Dress goods must move and we have marked the price so low they will move.

COME and be CONVINCED. We have bargains in every department that are just as good, but are limited for space.

NEW POST CARD VIEWS OF SALEM—Hospital, McKinley Avenue, Lincoln Avenue, Entrance to Park, Country Club, High School.

Stationery

Our Stationery is up to date, but low in price. Our Pound Paper has no equal. Once tried you will use no other.

Scarborough Road Maps are the correct thing.

Pennants and Pillows made to order.

I. D. & J. H. CAMPBELL

KING'S GROCERY

ICE CREAM POWDER—makes delicious ice cream, package 10c

Ice Cream Salt, 10-lb. bags 10c

Hire's Root Beer Extract, regular price 25c, bottle 20c

Bryant's Root Beer Extract, bottle 10c

Quart Beer Bottles, dozen 75c

WATER MELONS CANTALOUPES PEACHES

ANNOUNCEMENT!

E. G. VOTAW'S

NEW MEAT MARKET

23 EAST MAIN ST.,

NOW OPEN

Business will be conducted along the same general lines as before. I extend to all a welcome to visit my market. Your orders will always receive my best attention.

Phone orders given prompt attention. Both phones 93.

DOLD CELEBRATED NIAGARA BRAND HAMS AND BACON

FANCY DRESSED POULTRY

A FULL LINE FRESH MEATS

The Hollenden Hotel.

Superior Ave. Cleveland (Sixth City) East 6th Street

Where Ohio People Meet

Located in the center of business and shopping districts. Within about one block of all down-town theaters, places of amusement and suburban railway stations. The Hollenden offers its guests a cordial welcome, perfect service, and every modern convenience.

RATES

ONE PERSON	TWO PERSONS
Rooms with running water, $2.00	Rooms with running water, $3.00
Rooms with bath, $2.00, $2.50, $3.00	Rooms with bath, . $4.00, $5.00

Salem News 10c per week by carrier

Charter Probably Lost at Cincinnati

Cincinnati, July 31.—Early returns in the charter election of this city indicate that the ticket advocated by Herbert S. Bigelow has been overwhelmingly defeated. The vote on whether the city shall have a charter commission shows the opponents leading by 1,200, with 200 of the 420 precincts heard from.

FORMATION OF COAL.

Conditions on Our Planet While the Process Developed.

What may be said to be the strangest period through which our earth has passed is the one that was responsible for the formation of coal. The planet is described as having been at that time flat and smooth as to surface and peculiar as to vegetation. The continents were just beginning to rise above the ocean and the land had not yet become dry. Mountain ranges had not arisen from the swamps, and the atmosphere was thick with fog. In this state of affairs there sprouted and flourished the plants which were later to furnish the world with its coal supply.

These plants grew as big as our largest trees, taking deep root in the morass and flourishing like the lush grasses in moist meadow land and developed into the strange shapes now found in tropic vegetation. The forest looked, the scientists assure us, like dense growths of weeds, rushes and enormous ferns. Some of them grew in the shape of cacti, having spines all over them. This kind of vegetation was very rich in carbon, which it derived from the warm, moist atmosphere. Then the millions of years rolled by, the forests of giant weeds were buried by deposits of earthy material and the chemical change took place which slowly changed them into coal. This process ceased with the carboniferous age, so that when the present supply of coal is dug out of the ground there will be no more.—Exchange.

Sealed Orders.

The custom of having warships sail under sealed orders arose from the desire of maritime powers to prevent the plans from becoming known to the enemy. In the American navy such orders come from the president and are delivered to a commander of a ship or squadron by a confidential messenger who knows nothing of their contents. Sometimes they are in cipher, but they are always sealed with the official seal of the navy department, and the package cannot be opened until the time marked on it, which is usually several hours after the hour of leaving port. By this precaution the newspapers are prevented from disclosing prematurely the movements which may be of the greatest importance, and the spies of the enemy are rendered useless so far as their ability to discover the secret of such movements is concerned.

Primrose For Memory.

The primrose of old was credited with a medicinal as well as a superstitious value. Even now in some country parts a decoction of primrose leaves is supposed to restore a failing memory, and in 1654, when Culpeper wrote his "London Dispensary," the primrose was regarded as an almost universal panacea, curing "convulsions, falling sickness, palsies, etc.," and strengthening "the brain, senses and memory exceedingly." And even the healthy did not disdain to eat it, for primrose pasty was once a popular Lancashire delicacy.—Family Doctor.

Youthful Independence.

"Father," said the fair girl, "I have arranged a very important interview for you this evening. Harold is going to call on you."

"To make a formal request for your hand, I suppose?"

"Not at all. He wants to look you over and see how you would do for a father in law."—Washington Star.

Condensed.

"Here is an article on 'How to Live a Hundred Years.'"

"Yes, and the whole subject can be condensed into two words."

"What are they?"

"'Don't die.'" — Cleveland Plain Dealer.

"Cheerfulness can become a habit and it is wonderful how a good habit of this kind will help us over hard places."

DON'T use a cough medicine containing opium or morphine. They constipate the bowels and do not cure only stifle the cough. Examine the label and if the medicine contains these harmful opiates refuse it. Foley's Honey and Tar Compound contains no opiates, is healing and soothing. For sale by Bolger & French.

The Quest of Health.

"I suppose you take excellent care of your health?"

"No," replied Farmer Corntossel. "I tried every kind of medicine I could get hold of for awhile. Then I gave up and forgot about my health, and I've felt better ever since."—Washington Star.

Generous.

"Man, how you do look! Why, you have a full beard."

"Yes; I have raised it for a birthday present for my wife."—Ulk.

One thorn of experience is worth a whole wilderness of warning.—Lowell.

SPORTING NEWS AND VIEWS

BASEBALL BOXING ATHLETIC EVENTS HORSE RACING BOWLING

COBB ANXIOUS TO GET AWAY FROM THE TIGERS

At least one great player in the American league would like to put his uniform in a New York locker, and he is none other that Ty Cobb. A New York writer has a solid foundation for this assertion, and if a deal could be made whereby the great player could get to New York it would please him better than anything that has happened to him in baseball. That takes in the increase in salary he received this season says a writer in the New York Globe.

Apparently Ty is not satisfied with his surroundings in Tigerville, and for that reason alone he would like to get with some other club in the American league. But he prefers New York.

How the Yankees could get him is a question. If they could there is no doubt that he would become a member of the club. It is believd that Chance would welcome a player like Cobb, but dissatisfied or not Cobb will have a hard time in getting away from Detroit.

* * *

DULUTH OUTFIELDER TO REPORT TO CLEVELAND.

Duluth, Minn., July 31.—Elmer Smith, Duluth rightfielder, will report to the Cleveland American league club after August 24. President Blume, of the Northern league club here closed the deal with the Cleveland management.

The purchase price is not announced. Smith is carrying the Northern league record for home runs.

* * *

Not All Dead Yet.

The hidden ball trick was resurrected by the Chicago Cubs in the ninth inning Tuesday and put a period to the Boston Braves' ninth inning rally. Connolly walked off the bag to his doom. Cubs won 9 to 4.

* * *

Not many teams have knocked out Cy Falkenburg, but the Cleveland pitcher Tuesday was driven from the mound in the first inning by the Yankees. Then the rain came down in torrents and the efforts of Chance's men went for naught.

* * *

Earl Moore, released by the Phillies to St. Louis, and who refused to report to the cardinals, is now the property of the Chicago Cubs, according to an announcement by Charles W. Murphy.

* * *

Wm. Lathrop, the Notre Dame university pitcher, will be seen in the uniform of the White Sox, having been signed up by Comiskey.

* * *

Star Pitcher in Hospital.

Seattle, July 31.—Amos Rusie, the greatest baseball pitcher of his day, is in a hospital here because a heavy bar of iron fell on his arm while employed as a plumber.

MOTORCYCLE RACES AT SOUTHERN PARK AUG. 2

Youngstown will have motorcycle races on August 2 at Southern park, noted as being the fastest half-mile track in the country. Arthur O. Lemon is promoting the races and has handed up $200 in prizes.

Never before has Youngstown been able to have such a galaxy of fast riders as will be seen on August 2. There will be six events for both professional and amateurs.

The Southern track is the only track of its kind in America. It was built by Senator Tod as a place to work out his young horses and was built on a new principle. Any race track, having what is known as the spiral curve, which is used by railroads where high speed is desired, allows far more speed with less banking than the usual form of track.

From the list of entries, good races are bound to be seen for the riders come from all parts of this state, as well as Pennsylvania.

* * *

AMERICAN LEAGUE.

Yesterday's Results.

Philadelphia 2, St. Louis 1; New York 3, Chicago 0. Others rain.

Standing of Teams.

Clubs.	W.	L.	Pct.
Philadelphia	67	28	705
Cleveland	58	38	604
Washington	55	40	579
Chicago	51	50	505
Boston	46	46	500
Detroit	40	59	404
St. Louis	39	63	382
New York	30	62	326

Today's Games.

Chicago at New York; St. Louis at Philadelphia; Detroit at Washington; Cleveland at Boston.

NATIONAL LEAGUE.

Yesterday's Results.

Pittsburg 5, Brooklyn 3; Chicago 5, New York 0; St. Louis 9, Boston 1; Cincinnati 5, Philadelphia 4.

Standing of Teams.

Clubs.	W.	L.	Pct.
New York	65	28	699
Philadelphia	53	35	521
Chicago	49	45	521
Pittsburg	46	46	500
Brooklyn	42	46	477
Boston	39	52	429
Cincinnati	38	59	392
St. Louis	37	58	389

Today's Games

Brooklyn at Pittsburg; New York at Chicago; Philadelphia at Cincinnati; Boston at St. Louis.

State of Ohio, City of Toledo, Lucas County. ss.

Frank J. Cheney makes oath that he is senior partner of the firm of F. J. Cheney & Co., doing business in the City of Toledo, County and State aforesaid, and that said firm will pay the sum of ONE HUNDRED DOLLARS for each and every case of catarrh that cannot be cured by the use of Hall's Catarrh Cure.

FRANK J. CHENEY.

Sworn to before me and subscribed in my presence, this 6th day of December, A. D., 1886. A. W. GLEASON, Notary Public.

Hall's Catarrh Cure is taken internally, and acts directly on the blood and mucous surface of the system. Send for testimonials free.

F. J. CHENEY & CO., Toledo, O.

Sold by all druggists, 75c.

Take Hall's Family Pills for constipation.

Romain Rolland, to whom the grand literary prize has just been awarded by the French academy, is well known as a playwright, novelist and historical writer. The amount of the award is $2,000.

Loss of Vitality is loss of the principle of life, and is early indicated by failing appetite and diminishing strength and endurance. Hood's Sarsaparilla is the greatest vitalizer—it acts on all the organs and functions, and builds up the whole system.

READ THE WANT COLUMN.

Sandusky Votes For A New City Charter

Sandusky, July 31. — Sandusky voters elected a commission to prepare and submit a new charter in a special election yesterday, but rejected a proposition providing for the issuance of $200,000 bonds for a municipal lighting plant.

The commission elected is composed of 15 men, all members of the Municipal league, and was unopposed. It pledged itself to the city manager plan of government.

Obey That Impulse!

Instead of enduring the daily torment of weak back, backache, sore kidneys, swollen joints and rheumatism, obey that impulse to take Foley Kidney Pills. They co-operate with nature, which accounts for their success in all kidney and bladder disorders. They are healing, strengthening and tonic. Obey that impulse today and give them a chance to help you. For sale by Bolger & French.

Too Cordial an Agreement.

"Lovers are prone to self-depreciation," said he tenderly, as they sat looking at the stars. "I do not understand what you see in me that you love so much."

"That's what everybody says," giggled the ingenuous maiden.

Then the silence became so deep that you could hear the stars twinkling.—Stray Stories.

CASTORIA

For Infants and Children.

The Kind You Have Always Bought

Bears the Signature of Chas. H. Fletcher.

SEE SIMPSON

FOR GOOD GAS GOODS

OPPOSITE CITY HALL

THE BRIGHT SPOT

NOLING'S LIVERY

UP-TO-THE-MINUTE.

CAB SERVICE

OPEN DAY AND NIGHT. LIVERY, FEED AND SALES STABLE.

L. A. NOLING

Corner Lundy and Dry Sts.

Bell 58. C. C. 97.

Uphold Pomerene In Patronage War

Washington, July 31.—In deciding the long fight over the Piqua postoffice yesterday, Presidnt Wilson designated Senator Atlee Pomerene as the arbiter of all federal patronage in Ohio.

The fight to defeat Dr. William J. Prince for the Piqua postmastership for a month past had resolved itself into an organized effort to unhorse Senator Pomerene from the position of patronage referee in the Buckeye state.

The nomination of Dr. Prince is regarded by the Ohio colony in Washington as by far the most important patronage development since the inception of the Wilson administration.

While upholding Senator Pomerent, President Wilson at the same time delivered the knockout blow to the aspirations of Harvey C. Garber, local chairman of the Democratic state committee, to have a hand in the distribution of the pie in Ohio resulting from the national Democratic victory. As the cards are now stacked, Garber will get only as much as Senator Pomerene may choose to let him have.

Proof of Value

of the time-tested, world-tried, home remedy—proof of its power to relieve quickly, safely, surely, the headaches, the sour taste, the poor spirits and the fatigue of biliousness—will be found in every dose of

BEECHAM'S PILLS

Sold everywhere. In boxes, 10c., 25c.

SEE OUR

WHITE MOUNTAIN REFRIGERATORS

BEFORE YOU BUY

Carr's Hardware

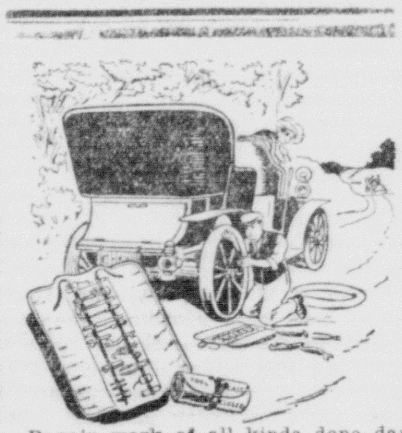

Repair work of all kinds done day or night.

Vulcanizing—all kinds.

Auto work a specialty.

SALEM REPAIR & SUPPLY CO.,

Filbert St., Salem, O.

C. C. Phone 342.

White Satin FLOUR

THE BEST FLOUR ON THE MARKET.

$1.50 per Sack

SPECIAL PRICE BY THE BARREL.

Satterthwaite Brothers

259 Broadway. Both Phones.

JO-AN-ED

Want Your Plumbing Work

We are better prepared than ever to care for our customers' wants.

Stratton Bros.

113-126 East Seventh St.

C. C. Phones		Bell Phones:	
Joe	82-K	Joe	80
Ed	222-L	Ed	709

WASHINGTON SEMINARY

WASHINGTON, PA.

FOUNDED 1835

Boarding and Day School for Young Women. Location, 30 miles southwest of Pittsburgh, Pa. Boarding department homelike and comfortable. Strong faculty.

Three departments of Study—PRIMARY, INTERMEDIATE and ACADEMIC—each requiring four years for its completion. In the Academic department four courses of study are offered—college, preparatory, regular, music and art. Certificates from the college preparatory course admits to the freshman class of Vassar, Smith, Wellesley, Mt. Holyoke, Ohio Wesleyan and other leading institutions.

Musical Course includes piano, pipe organ, violin, voice culture, with theory, harmony and history of music. Art course includes charcoal drawing, water color, out-of-door sketching, oil and china painting, the study of Art Criticism and English.

Fall term opens Tuesday, September 16th, 1913

For Catalogue and full information, address

MISS LILLIAN M. ROSENKRANS, Principal

WHITE'S CREDIT CLOTHING PARLORS

MEN'S, WOMEN'S AND CHILDREN'S

CLOTHING, HATS AND SHOES

ON SMALL WEEKLY PAYMENTS.

140 E. MAIN STREET.

DEPOSIT YOUR MONEY WITH

The Equity Savings & Loan Company

Any day, including Saturday afternoon and evening.

4 PER CENT ON DEMAND AND 5 PER ECNT ON TIME DEPOSITS.

SECURED BY REAL ESTATE MORTGAGE. . .

34 Main Street HANNA & KRIDLER Agents

New Prices on Mazda Lamps

	Clear	Frstd
25 Watt	$ .35	$ .38
40 Watt	.35	.38
60 Watt	.45	.49
100 Watt	.80	.87
250 Watt	2.00	2.15

The Salem Electric Light & Power Co.

166 Depot Street.

Bell Phone 48. Col. Co. Phone 77.

Do You Use Index Cards?

The specialty and label printing department of the Salem Publishing Company announces the recent installation of a

Complete Lino-Tabler System

which enables them to do this class of work quickly and economically on the linotype machine. An opportunity to figure with all users of card index systems on their requirements would be appreciated. Come in and let us explain its advantages.

Clip this Coupon

NEVER FAIL

Razor Sharpener

Coupon

EXCLUSIVELY FOR READERS OF

THE SALEM NEWS

This Coupon together with $1.28 Expense fee brings to you 1 Complete Sharpener.

Coupon not valid after allotment is gone

The Only Successful Invention of its Kind in Existence

The NEVER FAIL Automatic RAZOR SHARPENER

The machine that really sharpens any kind of safety and standard old style razor blades automatically, accurately and perfectly.

It is mechanically and scientifically perfect—substantially and dependably built.

Employed in the construction of the Never Fail is an exclusive and patented feature which brings the blade in due and correct contact with the leather every time; this together with the specially prepared leather, insures a sharp, keen, velvet-smooth shaving edge.

The Sharpener is roller bearing throughout, and has a rust-proof finish in a dark enamel over copper.

Every NEVER FAIL Sharpener is covered by the Company's IRON-CLAD GUARANTEE to fulfill every claim made for it.

You can't lose. Get your Sharpener TODAY at less than half price—for only

THE COUPON AND $1.28

Read The Salem News, 10c Per Week by Carrier.

To Women Seeking Health and Strength

For those ills peculiar to women Dr. Pierce recommends his "Favorite Prescription" as

"THE ONE REMEDY"

A medicine prepared by regular graduated physician of unusual experience in treating woman's diseases—carefully adapted to work in harmony with the most delicate feminine constitution.

All medicine dealers have sold it with satisfaction to customers for the past 40 years. It is now obtainable in liquid or sugar-coated tablet form at the drug store—or send 50 one-cent stamps for a trial box, to Buffalo.

Every woman may write fully and confidentially to Dr. Pierce, Invalids' Hotel and Surgical Institute, Buffalo, N. Y., and may be sure that her case will receive careful, conscientious, confidential consideration, and that experienced medical advice will be given to her absolutely free.

Dr. Pierce's Pleasant Pellets regulate and invigorate stomach, liver and bowels. Sugar coated, tiny granules easy to take as candy.

WANT COLUMNS

HELP WANTED.

WANTED—A girl to work in office for two weeks; no experience necessary. Address "H," care News office. 178r

WANTED—A girl for general housework; good wages to the right party. Address answers to W, care the News. 178r

WANTED.

WANTED TO BUY—A house of 5 or 6 rooms, centrally located, with all modern improvements. Address B, the News. 176j

FOR SALE OR TRADE

IF YOU WANT TO SELL OR TRADE anything, a want ad in this paper and 99 others in Indiana, Illinois and Ohio will find your party. It will only cost you $2.50 per line of 6 words. Write us for list of papers. Austill Advertising Syndicate, Ellwood, Indiana.

ROOMS FOR RENT.

FOR RENT—Three furnished rooms for light housekeeping; gas and bath. Inquire at 31 Lincoln avenue. 178r

FOR RENT—Furnished room with or without board. Inquire at 181 Garfield avenue. Bell phone 542-J. 174j

FOR RENT—A pleasant downstairs bedroom, for gentlemen; all modern conveniences. Inquire M, News office. 130tf

HOUSES FOR RENT.

FOR RENT—House on Sixth street; tenants moving out of town; vacant in two weeks. Inquire at 108 East Sixth street. 178r

REAL ESTATE FOR SALE.

FARM FOR SALE—25 acres, 8-room house, barn 32x42, granary, wagon and buggy shed, chicken house; water at house and barn; two miles from Y. & O. stop—Riverside. Price $5,000. Heaton & Taylor. 63tf

FOR SALE—On account of party leaving city am offering my property for sale or rent cheap. Inquire at News office. 149 1m

FOR SALE—House of seven rooms and reception hall, built in 1908; furnace; hot and cold water; hardwood finish downstairs, yellow pine upstairs; all assessments paid. Party leaving city—$2,800. Heaton & Taylor. 63tf

FOR SALE.

FOR SALE — Twentieth Century Laurel heating stove, couch, reclining chair, gas heating stove, baker for hot plate, Favorite washing machine, ice box, ice cream freezer, lawn mower. Inquire at 102 Woodland avenue. C. C. phone 250-K. 177r

FOR SALE—One good bicycle, only been run two months; in very good running order. Price reasonable. Anybody can see it by calling at R. S. McCulloch & Co. store between 7 a. m. and 5:30 p. m. 178r

FOR SALE—A good heavy work horse; price reasonable; also hay loader, only used one season; cheap; also a buggy. Inquire Harry E. Moore, R. D. No. 5. C. C. phone 102-4½. 165tf

FOR SALE—One eight-horse engine, one two-horse engine, one steel wheel wagon, all in the best of condition. Whinery & Whinery, South Lundy street, Salem, Ohio. 175tf

BIG REDUCTION SALE on tailor made suits, from $12.50 up, for 20 days, starting June 28. A. J. Harr, corner Main and Ellsworth. 150 1m

HYDRATED LIME—Ton lots at carload rates. For prices and particulars call Willis Whinery, Salem, Winona phone. 173tf 59tf

FOR SALE.

FOR SALE—Two-in-One Vulcanizers, the latest thing out for casing or tubes. Pays for itself on first job. Price $2.00. H. L. Slagle, 6½ Broadway. 178r

FOR SALE—Guernsey cow, will be fresh soon; also a young Jersey cow; both high grade cows. Will sell reasonably if sold soon. J. S. Dougherty, Albany, Ohio. 178r

FOR SALE—Rye Seed, clean and fine quality. W. W. Saffel, Newgarden road. Bell phone 655-L. 178r

FOR SALE—A tent, size 18x18. Inquire at 124 Broadway. Col. phone 288. 177r

FOR SALE—A good feed cutter; only been used a short time; in good condition. Inquire of 178 Lincoln avenue. 174tf

FOR SALE—FOOS GAS ENGINE—Ten horsepower; rebuilt and in good order; price $225. Roberts Machine Co., East Palestine, O. 80tf

FOR SALE—Two Perfection wire stitchers, $15 and $75; 20-inch paper cutter, $40; Murray saw trimmer, $20. All in fair condition. The Salem Publishing Co., Salem, O. 109tf

MISCELLANEOUS.

THE PARTY who drove south Sunday morning on Garfield avenue, with large gray cat with leather collar will greatly please the owner by returning it to 216 Garfield avenue. 177r

SALEM BUSINESS COLLEGE—20th year will begin Sept. 2, 1913. Over 2,000 former students recommend our school. A special offer to you if you write or call for circulars. W. H. Matthews, Prin. 113tf

LADIES AND GENTLEMEN—Patronize our Pressing and Repairing Department. All pressing done by an iron in the hand of a practical coat maker which insures the original shape of your garments. Suits to measure $15.00 to $45.00. J. Atchison & Son. Phone 331-J. 126 1m

HAIR WORK OF ALL KINDS made to order from combings or cut hair. Mrs. I. W. Johnson, 114 West Main street. Bell phone 671. 135tf

WILL MAKE UP COMBINGS and cut hair into switches, puffs, etc., on short notice at reasonable prices; also have hair switches for sale, including gray, various shades of brown, black, etc. Come and give me a call. Cassie Green, 66 Howard St. Bell phone 524-R. 320tf

"LET TALBOT PAINT IT"—Why ride in a shabby looking rig or automobile when it can be made to look as good as new? All work and material strictly first class. A. R. Talbot, sign, carriage and auto painter. 136tf

NOTICE—The Salem Transfer takes prompt care of all auto and baggage calls. At your service day or night. Webber & Fogg. Phones 113. 90tf

FIRST-CLASS LIVERY—Webber & Fogg, up-to-dated outfits, horses for ladies to drive; cab service for parties and weddings. Phones 218. 101tf

HOTEL COLUMBUS

200 ROOMS

Corner Long and Fifth Streets
COLUMBUS, OHIO
FIREPROOF
Hot and Cold Running Water and Telephone in Each Room.
Rooms $1.00, Two in Room $1.50.
Rooms with Private Bath $1.50.
Dining Room with Popular Prices.
Special Rates by the Week.
JAMES H. BUTLER, Manager
A. B. FARNSWORTH, Asst. Manager

FOUR GOOD ONES

Good house of five rooms, gas and city water; good lot on West Dry street; $200 down, balance $10 per month and the interest. Price $1,350

House of six rooms on Newgarden street; large lot; excellent well of water; good garden and fruit. Terms reasonable. Price $1,500

Good as new house of six rooms on Ellsworth avenue; slate roof; city water; gas; cemented cellar; stone foundation; good lot; street paivng and sewer all paid. Price $1,850

Almost new modern home on East Seventh street. Price reduced to $2,600

Both Phones. No. 115. HANNA & KRIDLER

COLUMBIANA IS PLANNING ITS ANNUAL STREET FAIR

Columbiana, July 31.—At a meeting of business men and citizens in town hall last week it was decided to hold the annual street fair and homecoming in Columbiana this year on Saturday, September 20, and arrangements were started to make this one the most successful of any in the history of the association. The following officers were chosen:

President, Isaiah Flickinger; vice president, H. W. Hammond; secretary, S. S. Weaver; treasurer, N. M. Fuhrman.

The officers together with S. W. Tidd, H. H. Lehman, I. S. Ruch, H. O. Newell and R. H. Vaughn constitute the executive committee.

Curved metal shields, to be strapped to the head to train eyebrows into graceful curves, have been invented by an Illinois woman.

LEGAL NOTICE.

Sealed proposals will be received at the office of the Clerk of the Village of East Palestine, State of Ohio, until 12 o'clock noon on the 12th day of August A. D., 1913, for the purchase of bonds of said village in the aggregate sum of Ten Thousand Dollars ($10,000) dated the first day of August A. D. 1913, payable as follows:

Bond number one in the sum of $500 to be due and payable on the 1st day of March A. D. 1920; bond number two in the sum of $500 to be due and payable on the first day of September A. D. 1920; bond number three in the sum of $500 to be due and payable on the first day of March A. D. 1921; bond number four in the sum of $500 to be due and payable on the first day of September A. D. 1921; bond number five in the sum of $500 to be due and payable on the first day of March A. D. 1922; bond number six in the sum of $500 to be due and payable on the first day of September A. D. 1922; bond number seven in the sum of $500 to be due and payable on the first day of March A. D. 1923; bond number eight in the sum of $500 to be due and payable on the first day of September A. D. 1923; bond number nine in the sum of $500 to be due and payable on the first day of March A. D. 1924; bond number ten in the sum of $500 to be due and payable on the first day of September A. D. 1924; bond number eleven in the sum of $500 to be due and payable on the first day of March A. D. 1925; bond number twelve in the sum of $500 to be due and payable on the first day of September A. D. 1925; bond number thirteen in the sum of $500 to be due and payable on the first day of March A. D. 1926; bond number fourteen in the sum of $500 to be due and payable on the first day of September A. D. 1926; bond number fifteen in the sum of $500 to be due and payable on the first day of March A. D. 1927; bond number sixteen in the sum of $500 to be due and payable on the first day of September A. D. 1927; bond number seventeen in the sum of $500 to be due and payable on the first day of March A. D. 1928; bond number eighteen in the sum of $500 to be due and payable on the first day of September A. D. 1928; bond number nineteen in the sum of $500 to be due and payable on the first day of March A. D. 1929; bond number twenty in the sum of $500 to be due and payable on the first day of September A. D. 1929, all bearing interest at the rate of five per cent per annum payable semi-annually, issued for the purpose of erection of works in connection with present water works plant for the generation and transmission of electricity and for the purpose of purchasing and installing generators, condensors, motors, transmission lines, boilers and switchboards and the doing of all things necessary and incident thereto, and under authority of the laws of the State of Ohio, and of Section 3939 of the General Code of Ohio, and under and in accordance with a certain ordinance number 313 of said village entitled, "Ordinance number 313 to issue bonds for the purpose of erection of works in connection with present water works plant for the generation and transmission of electricity and for the purpose of purchasing and installing generators, condensors, motors, transmission lines, boilers and switch boards and the doing of all things necessary and incident thereto," passed on the 7th day of July A. D. 1913.

Said bonds will be sold to the highest and best bidder for not less than par and accrued interest.

All bids must state the number of bonds bid for and gross amount of bid and accrued interest to date of delivery and all bids to be accompanied with a certified check payable to the treasurer of the village in the sum of two hundred fifty dollars ($250) upon condition that if the bid is accepted the bidder will receive and pay for such bonds as may be issued as above set forth within ten days from time of award. Said check to be retained by the village if said condition is not fulfilled.

The Village of East Palestine reserves the right to reject any and all bids.

Bids should be sealed and endorsed: "Bids for electric light improvement bonds."

July 7th, 1913.

O. L. BUTTS, Clerk.

L. M. Kyes, Solicitor.

Published in Salem News July 10, 17, 24, 31 and August 7, 1913.

Tidy Farms

Four acres, one mile from railroad, 2 miles from electric line, 2½ miles from stores, near neighbors, school and church; R. D. and telephone; on main public road; 6-room cottage house; spring water piped to house; barn and other necessary farm buildings; fruit of all kinds. For a quick sale only $900.

42½ acres, 2½ miles from railroad; electric line and stores; near neighbors, school and churches; R. D. and telephone; sandy loam soil; sugar camp of 100 trees; 10-room two-story slate roof house; cistern and well water; large bank barn with straw shed; all other necessary outbuildings; abundance of fruit—$3,600.

34 acres, one mile from electric line; R. D. and telephone; spring watered pasture; sandy loam soil, 6-room slate roof house; large roof barn; large new poultry house; fruit—$3,000.

H. N. LOOP
Real Estate, Loans and Insurance.
Both Phones.

PITTSBURG & PEERLESS COAL

THE BEST COAL ON THE MARKET

S. HOLROYD

Bell 502-J. Col. Co. 159-K.

Fatal Accidents of One Day

Victim of Dynamite.

Akron, July 31.—The right arm and leg of George Peters were completely blown off when a stick of dynamite which he was setting exploded prematurely yesterday. He will die, surgeons say.

Kicked by Horse, Boy Dies.

Kent, July 31.—Clarence Payne, 19, died in Aurora, the result of being kicked by a horse Tuesday. His father met death in a runaway five years ago to the day.

Drops 75 Feet to Death.

Dayton July 31. — Lawrence B. Bickham, 35, a tinner, fell 75 feet off a swinging scaffold at the new Y. W. C. A. building and was killed. He landed on his head.

Autoist Falls Dead in Car.

Gallipolis, July 31.—Charles L. Buxton, of Point Pleasant, clerk of courts of Mason county, W. Va., fell dead from excitement while trying out a new automobile near here last night.

Hurt in Wagon Crash.

Akron, July 31.—Roy Boone and H. A. Holman, of Barberton, were seriously injured when a wagon in which they were riding was struck by a Belt line railroad train at Barberton yesterday.

Two Girls Fall to Death.

Pittsburg, July 31. — Sarah and Edith Ewing, little daughters of E. J. Ewing, were killed yesterday when they fell from the third story porch of the apartment in which they lived at Monessen, near here.

Their brother John, was seriously hurt. The children wer romping on the porch when the railing gave way and they fell into the street.

Ohioan Crushed to Death.

Upper Sandusky, July 31. — Although four men were witnesses, none is able to tell how Walter 80, store keeper and wealthy wool grower, was caught and crushed to death in a gas engine at Harpster stockyards.

Railroad Accident Victim Dies.

Columbus, July 31.—L. J. Tucker, 28, a Toledo fireman on the Pennsylvania railroad who was run down by a yard engine Monday night died here in a hospital early yesterday.

Farmer Killed at Crossing.

Bellefontaine, July 31. — Frank Humbolt, a farmer, was instantly killed by an Ohio trolley car near West Liberty yesterday. Section men endeavored to warn Humbolt as he drove onto the track with a farm wagon.

Dies Trying to Kill Fly.

Shelby, July 31.—Roy Skinner, 9, son of W. J. Skinner of near New Haven, 12 miles north of here, while attempting to kill a horse fly was kicked to death by a team of mules.

Trains Crash, 40 Hurt.

Altoona, July 31.—A Pennsylvania passenger train crashed into the rear of the Pittsburg express at Tyrone station shortly after 2 o'clock Wednesday afternoon. Engineer George Funk of the passenger train was killed and two score passengers were injured, many seriously.

Awaiting The Joyful Sound

The Wonderful Music that Bursts Forth When the Stork Arrives.

That funny, little, brassy cry that echoes the arrival of the new baby is perhaps the

most cherished remembrance of our lives. And thousands of happy mothers owe their preservation to health and strength to Mother's Friend. This is an external remedy that is applied to the abdominal muscles. It relieves all the tension, prevents tenderness and pain, enables the muscles to expand gently, and, when baby comes, the muscles relax naturally, the form is preserved without laceration or other accident.

You will find Mother's Friend on sale at almost any drug store, as it is one of the standard, reliable remedies that grandmothers everywhere have relied upon.

With its daily use during the period of expectation, there is no weakness, no nausea, no morning sickness, no pain, distress or strain of any kind. Its influence is truly remarkable, as it penetrates the tissues and renders them pliant and easily governed by the demands of nature. You will be surprised at its wonderful effect and what a grateful relief it affords.

Especially to young women Mother's Friend is one of the greatest of all helpful influences.

You will find this wonderful remedy on sale at the store where you trade, or they will get it for you. It is prepared by Bradfield Regulator Co., 136 Lamar Building, Atlanta, Ga. Write them for a very valuable book to expectant mothers.

PENNSYLVANIA LINES

A change in the schedule of the passenger trains on the Pennsylvania lines went into effect May, 1913.

Under the new schedule the time of trains in Salem is as follows:

EASTBOUND.		
No. 8	Daily—Pbh. and east..	8 25 a m
No. 402	Daily—Pbh. and east..	8 57 a m
No. 42	Daily—Pbh	6 22 a m
No. 46	Dly.ex.Sun--Alleg'y local	6 45 a m
No. 310	Daily—Pbh..............	9 40 a m
No. 32	Daily—Pbh. local	9 59 a m
No. 6	Daily—Pbh. and east...	2 21 p m
No. 40	Daily—Pbh. and east...	6 56 p m
No. 316	Daily—Pbh. and east...	6 47 p m
No. 340	Daily—Pbh. and east...	7 55 p m
No. 52	Daily Ex. Sunday—Pbh	8 24 p m
WESTBOUND.		
No. 21	Daily—Chicago	5 55 a m
No. 325	Daily—Cleveland	5 25 a m
No. 41	Dly. ex. Sun—Crestline.	8 18 a m
No. 9	Daily—Chicago	9 15 a m
No. 319	Daily—Cleveland	9 40 a m
No. 19	Daily—Chicago	9 55 a m
No. 11	Daily—Chicago	1 37 p m
No. 403	Daily—Toledo	1 26 p m
No. 35	Daily..Mansfield local..	3 00 p m
No. 45	Daily ex. Sun—Alliance.	6 12 p m
No. 311	Daily—Cleveland	6 30 p m
No. 15	Dly—Col'mb's&Chi'go ..	9 04 p m
No. 405	Dly—Toledo&Detroit .	11 10 p m

W. O. Collins, T. A. Both Phones 60

THE YOUNGSTOWN & OHIO RIVER RAILROAD COMPANY.

Electric Passenger Service to Leetonia, Youngstown, Lisbon, East Liverpool, Wellsville and Steubenville Ohio and Rochester and Beaver Falls Pa. Cars leave Salem every hour from 6:00 a. m., till 10:00 p. m., and at 11:52 p. m. The 11:00 p. m. car to Leetonia only. 6:00 a. m., car not operated Sunday's. Baggage checked. TICKET OFFICE, NO. 34 BROADWAY.
J. D. DEWEES, General Mgr.
R. F. Miller, Gen. Passenger Agent

Farmers' Milling Co.

Corner Dry and Lundy.

Oil Meal, per cwt	$1.60
Unicorn, per cwt	1.50
Hominy, per cwt	1.25
Chop, per cwt	1.50
Bran, per cwt	1.25
Middlings, per cwt	1.40
Oats, per bu	.50
Corn, per bu	.75
Hay, per cwt	.90
Straw, bail	.30

Headquarters for Ringmasters' Stock Food.

Cyclone Takes Toll Of Life at Capital

Washington, July 31.—Like a giant flail, a cyclonic wind storm, accompanied by rain whipped back and forth across the nation's capital yesterday, leaving death and ruin in its wake.

Three dead, scores injured and hundreds of thousands of dollars' worth of property ruined were recorded in the hurried canvass made when the city aroused itself from half an hour of helplessness.

Out of a blazing sky, the city was sweltering with the thermometer at the hundred point, came the storm roaring from the north, driving a mass of clouds that cast a mantle of total darkness over the town.

The gale, reaching the velocity of nearly 70 miles an hour, swept the streets clear, unroofed houses, tore small detached structures from their foundations, wrecked one office building, overturned wagons and carriages in the streets, and swept Washington's hundred parks tearing huge branches from trees, and even uprooting sturdy old elms, landmarks of a century.

Washington's well kept streets, with their wealth of trees were littered with broken foliage, roofs, debris, and dead birds as if an angry giant had swished his club up and down the city.

FACT

Local Evidence.

Evidence that can be verified.

Fact is what we want.

Opinion is not enough.

Opinions differ,

Here's a Salem fact,

You can test it.

Mrs. Caroline Weigand, 38 Wilson street, Salem, Ohio, says: "I have had no occasion to use Doan's Kidney Pills since giving a public statement praising them some years ago. I still believe they are the best kidney medicine on the market and you may continue to publish my testimonal as heretofore. I was feeling all run down. My back was very lame and I noticed that the kidney secretions were unnatural. I got a box of Doan's Kidney Pills at Bolger & French's drug store and they made me feel like a different woman. I am pleased to say a good word for this medicine."

For sale by all dealers. Price 50 cents. Foster-Milburn Co., Buffalo, New York, sole agents for the United States.

Remember the name—Doan's—and take no other.

The Simple English Of It.

A few days ago the star reprinted an article from the Youth's Companion in which a foreigner related the difficulties of learning to speak the English language.

It really looks easy. Take this paragraph from an account of a recent ball game, for instance:

"Vaughn was wide awake on the job in the sixth. Osborne beat out a hit to Breton after one was out. Flene booted Beumiller's grounder and then chucked through Vaughn, who was covering first. Osborne tried for third but Vaughn retrieved the ball and threw him out to Downey. Then Jim picked Beumiller off first."

Just imagine how that paragraph would read in any language not susceptible to the free and easy style of pure English as "she is spoke."—Kansas City Star.

WOMAN SUFFERED TEN YEARS

From Nervousness Caused by Female Ills—Restored to Health by Lydia E. Pinkham's Vegetable Compound.

Auburn, N. Y.—"I suffered from nervousness for ten years, and had such organic pains that sometimes I would lie in bed four days at a time, could not eat or sleep and did not want anyone to talk to me or bother me at all. Sometimes I would suffer for seven hours at a time. Different doctors did the best they could for me

until four months ago I began giving Lydia E. Pinkham's Vegetable Compound a trial and now I am in good health."—Mrs. WILLIAM H. GILL, 15 Pleasant Street, Auburn, New York.

"Doctor's Daughter Took It."

St. Cloud, Minn.—"I was so run down by overwork and worry that I could not stand it to have my children talk aloud or walk heavy on the floor. One of my friends said, 'Try Lydia E. Pinkham's Vegetable Compound, for I know a doctor's daughter here in town who takes it and she would not take it if it were not good.'

"I sent for the Compound at once and kept on taking it until I was all right."—Mrs BERTHA M. QUICKSTADT, 727 5th Avenue, S., St. Cloud, Minn.

Lydia E. Pinkham's Vegetable Compound may be relied upon as the most efficient remedy for female ills. Why don't you try it?

Rheumatism and the Heart.

Don't overlook the grave fact that rheumatism easily "settles in the heart," and disturbs the valvular action. The cure consists in removing the cause. Foley Kidney Pills so tone up and strengthen the kidneys that they keep the blood free of poisons that cause rheumatism, swollen joints, backache, urinary irregularities and disturbed heart action. Try them. For sale by Bolger & French.

HISTORIC PAPERS SAVED.

Declaration of Independence May Be Stored In Vacuum Tube.

The original copy of the Declaration of Independence, with its ink fading and the paper slowly crumbling to pieces in the archives of the state department in Washington, and other precious documents may be preserved through a discovery by Professor Nathan A. Cobb of the department of agriculture.

While experimenting with the big vacuum tubes in which the department was storing samples of the various grades of cotton Professor Cobb kept a newspaper sealed in a cotton tube for nearly a year. The paper has been found to be in a perfect state of preservation, although suspended in the sunlight much of the time.

"I intend to show this to Secretary Bryan," said Professor Cobb. "Precious documents could be placed on public view with no danger of light affecting them. If this paper shows no change after a year why would it not keep in the same condition for 3,000 years or more?"

TO SEGREGATE "STUPIDS."

New Jersey Physician Declares They Recruit Criminal Class.

Addressing a convention of alienists in Chicago recently, Dr. Henry H. Goddard of Vineland, N. J., declared that slow and weakminded children should be segregated and receive a special education. He asserted that the average stupid child recruits the criminal class when he is brought up among normal children, whose education leaves him still ignorant.

"Often the stupid child is the favored and petted one of the family, and many parents do not or will not recognize that a child of theirs is mentally deficient," asserted Dr. Goddard. "The child thus becomes spoiled and becomes a dangerous factor in society.

"Twenty-five per cent of the criminal class belong to the mentally backward; 50 per cent of the prostitute class and 70 per cent of the persons in reform institutions are mentally deficient—stupid."

The Difference Between "The Summer Girl and "The Summer Woman"

While the former is having a "good time" the latter is too often dragging around nervous, run down, tired out, with aching back and weary limbs, sleepless and wretched. Often it is kidney trouble not female trouble and Foley Kidney Pills are a direct and positive help for the condition. For sale by Bolger & French.

WANTED—GOOD, CLEAN COTTON RAGS; WILL PAY 3 CENTS PER LB. BRING THEM TO THE NEWS OFFICE.

STOCK-REDUCING SALE!

Reliable Merchandise at a Big Saving

MEN! You cannot afford to miss this sale. It gives your money the biggest buying power yet. It gives you a rare opportunity to get clothing of dependable quality at a surprisingly big saving. It's a real genuine clearance of honest, seasonable value, which must quickly go

Our big fall shipments will soon arrive. We need the room. We must clear the docks quickly. It's against our principles to carry over stock from one season to another. We want to have nothing but fresh, new goods next season. Everything must be disposed of in a short time. These amazing prices at which we are offering this fine merchandise will surely clear our shelves. If you want to share in some of these money-saving values, come the first day of the sale. Choice will be the best then. Don't put it off.

Remember, we guarantee everything we sell to give perfect satisfaction, or your money will be cheerfully refunded. We always keep faith with our customers. Where we promise to make something right---we do it.

SALE STARTS FRIDAY, AUGUST 1st

A Lot of $15, $16.50 and $18

Summer Suits at

$9.75

Dressy and serviceable garments, men; made as stylish and sturdy as you could wish. All this season's fashionable styles and patterns in grays, browns, tans and fancy mixtures. Made by the world's foremost makers. Every garment guaranteed absolutely to give you satisfactory wear and service. An opportunity to get dependable clothes at a big saving. Get fitted today.

A Lot of $20, $22.50 and $25

Summer Suits Now

$12.75

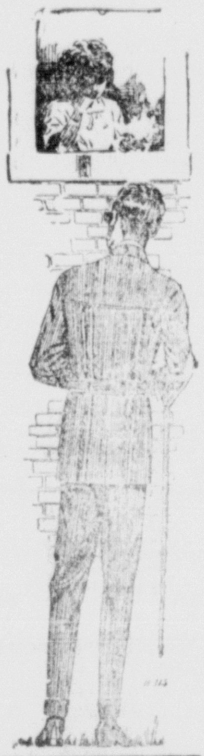

Suits as neatly and carefully made as you'd care to wear. Made of unusually fine materials by America's leading manufacturers. Every garment in the group guaranteed all-wool and guaranteed to make good in every respect. A representaion of summer's smartest styles and weaves in splendid variety. You can use an extra suit to good advantage. Get it during this sale at a big saving. When will you be in to get fitted?

ONE-FOURTH OFF ON ALL BOYS' AND CHILDREN'S CLOTHING.

Your boy, he nearly always needs new clothes. Now is the time to stock plentifully. We have quite a lot on hand. They must move out quickly. We've cut the prices 25 per cent to do it. All stylish, well made garments. He will like them and so will you.

$4.00 Suits now......	$3.00	$7.00 Suits now......	$5.25
$5.00 Suits now......	$3.75	$8.00 Suits now......	$6.00
$6.00 Suits now......	$4.50	$9.00 Suits now......	$6.75

Shirts Greatly Underpriced

If you have been waiting for a sale on good Shirts, get your supply now. A lot of fine, snappy patterns in soft turn back cuffs, collars to match in the latest effects, and at prices that mean a big substantial saving. Choice is best now, so come early.

50c values now **39c**	$1.00 values now **79c**
75c values now **59c**	$1.50 and $2.00 values now **$1.19**

A REDUCTION OF 20 PER CENT ON ALL DRESS TROUSERS.

ALL WALK-OVER OXFORDS AT 20 PER CENT OFF.

ALL STRAW HATS AT ONE-HALF OFF.

ANY PANAMA HAT IN THE HOUSE $3.95

The Golden Eagle Clothing and Shoe House

SALEM, OHIO

Etna Street Home Sold.

Floyd and Lily Evans have sold their home on Etna street to John and Sophia Miller, who buy it for a home, and will take possession August 15. Hanna & Kridler made the transfer.

WANTED—GOOD, CLEAN COTTON RAGS. WILL PAY 3 CENTS PER LB. BRING THEM TO THE NEWS OFFICE.

Get a Pair

Get a pair of Oxford Ties or Pumps. They are cool and fine for summer. We are selling everything in Black, Tan and Velvet and Suede at a cut price. Come while we have your size.

LOGAN'S

Cash Shoe Store

Girls Enjoy Hike.

Thursday the "campfire" girls, accompanied by their guardian, Mrs. Rosa Townsend, enjoyed a hike to the beautiful country home of Mrs. C. D. Arner, near Millville, where they spent the day in various social diversions.

Special feature at the Grand tonight. 179h

We use Velox

Paper only in our finishing department.

There are cheaper papers but none better.

Bennett's Drug Store

KODAK AGENT.

COMPETITIVE SHOOT

(Continued from First Page.)

one to which they are accustomed, and high in the air. That they found enough of them to easily defeat their hosts of the afternoon is a source of much gratification to the local marksmen, who will in a short time arrange for a return shoot at the Country club grounds.

With a possible 50 birds, Smith, of Lisbon, won the high score of the shoot, with Reich of Salem second, but Smith failed to get the support of his club mates, who had to concede the victory to the Salem club. Salem's five high scores were: Reich, 40; McCune 39; Carr, 39; Birkheimer, 37; Hobson, 34. Lisbon's were: Smith, 43; Robbins, 34; Huston 29; Kennedy, 23; Case, 22.

Other local shooters made the following showings, out of 50 birds shot at: Heacock, 32; Chalfant, 32; Alaback 31; Ling, 30; McAllister, 29; Farr, 28; F. Birkheimer, 30; Vollman 15; Cruikshank, 15; Chisholm, 13. Gallagher broke 13 out of 25.

Read Eckstein's ad on page 4 and see window display. 178r

READ SALEM HARDWARE CO'S AD ON PAGE 2. 178i

DEATHS And Funerals

Albert Apple.

Elmer Apple and David Apple, of this city, left Thursday morning for Wellsville, where Friday they will attend the funeral of their brother, Albert Apple, aged 53, whose death occurred Tuesday evening. Others who survive are two brothers, Al, of Kent, and Beech, of Cleveland; the wife and a son and two daughters, all of Wellsville. The deceased was known to a number of people in Salem, where he was employed for a short time, about two years ago.

Only 5c at the Grand tonight. 179h

READ McCULLOCH'S AD ON PAGE 4.

A remarkable woman at the Grand tonight. 179h

Mrs. C. Ellis Bundy, of near Winona, left Thursday morning for Wooster, where she will spend the week-end as the guest of her parents

Mrs. Anna Phillis, of Coco Cun, Cuba, arrived in the city Thursday morning and will spend some time as the guest of her brother, William Rogers and family, of the Georgetown road.

Mrs. Nora Dubbs went to Cleveland to spend several days visiting her daughter, Mrs. Paul Mead, who is confined in Lakeside hospital, recovering from the effects of an operation for appendicitis.

EXTRA LARGE SOUR PICKLES

18c dozen. Just opened a new barrel.

We have an extra good imported Sardine for 10c can.

We also have one at 15c can that can't be beat at the price.

J. W. LEASE AND SON, - - - - - 25 BROADWAY

From now until Aug 30, trade here and get a

Rug at Wholesale Price!

Big Values in Dishes and China.

Hosiery of the best 5c, 8c, 10c and 20c per pair.

All sheet music, 2c sheet. Stop and hear the new Edison.

Fawcett's Bargain Store